INYO Register 15c
Est. 1885, Bishop, Ca. Thursday, June 29, 1978—No. 26

Was the Inyo grand jury report legally released?

Inyo Board of Supervisors Tuesday afternoon were presented copies of the 1977-78 grand jury report by Foreman Ray Williamson. Details of the report were on local radio stations at noon, considerably before Williamson made his presentation. At press time, Inyo county clerk's office still had not received formal acceptance of the report on behalf of Superior Court Judge Verne Summers, who was absent from the county and could not be contacted.

In respect to the judge and state law, this paper prefers not to comment on the report until the report is legally official. A report a year in the making will have to be official before we reveal details that have already been on radio, legal or otherwise.

A large delegation was on hand for the jury's presentation.

Katharine Connable, Independence Civic Club, asked the board to support SCR 18 now before the legislature, providing for equipping California Highway Patrol cars with radar. The board endorsed the proposal 4 to 1, with Supervisors Herbert London voting "no."

Tom Noland, Lone Pine Fire Dept. asked that speed bumps be removed at Diaz Lake. Jim Angelo, director of Parks and Recreation, asked they be retained as a deterrent to speeding. The board will pursue an alternate rate for the fire vehicles.

Closing of Rovana branch library was discussed, with possiblility that PTA volunteers in the area will agree to staff the facility.

In other matters, the board:

Set for public hearing Wednesday, July 5, amendments to the Agricultural Exclusive and Open Space zone ordinances.

Accepted the Gentry access road near the Spanish Trail Hwy. (Shoshone-Tecopa area) into the county road system.

Heard an appeal by Winston Carter, Glacier Lodge,

(Continued on page 20)

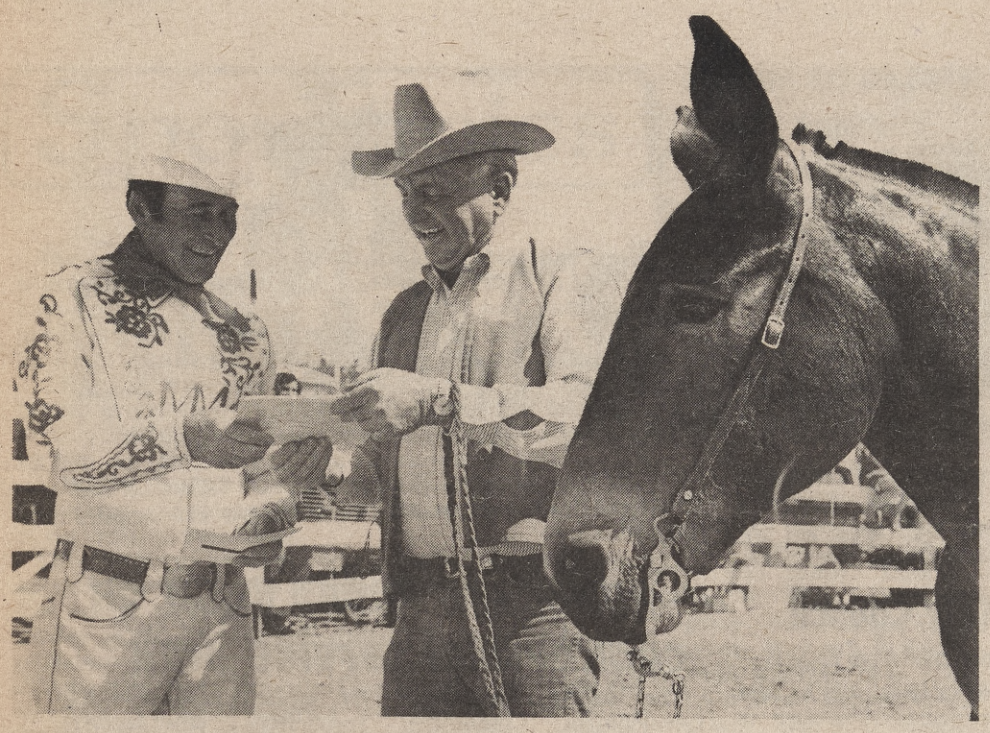

HONORED—Elly and Montie Montana, this year's Mule Days grand marshals, were honored recently by Mule Days Chairman Foster Webb with honorary life memberships. Webb is shown here presenting a check to Montie for the Montana's favorite charity.

State approves hospital request for 6-bed unit

Announcement was made this week that the director of the State Health Dept. has approved a certificate of need application for the Northern Inyo Hospital for a six bed intensive care unit and the remodelling of the emergency service, pharmacy, respiratory therapy, obstetrical and recovery room areas.

Herman Spencer, Northern Inyo Hospital administrator stated that the decision shall take effect 30 days following June 21 unless the Inland Counties Health Systems Agency files for appeal with the State of Calif. Advisory Health Council.

"Assuming the Health Systems Agency does not appeal, then we should be issued our Certificate of Need for our project on or about July 21", Spencer stated.

Driver killed in head-on crash

A Tonapah, Nev. man was killed Monday night following a head on collision between his pickup truck and a tractor trailor rig on Highway 6 near Laws.

The victim was identified as 30-year-old John Weisbrod. He was apparently killed instantly. Driver of the tractor pulling two trailers was identified as William Wright of Big Pine. He was taken to Northern Inyo Hospital where his condition Tuesday was reported as fair. He is

(Continued on page 2)

Council turns down motion to lower sewer rates

A renewed bid by Councilwoman Jane Fisher to lower the city's sewer rates failed Monday night at the Bishop council meeting. Mrs. Fisher made a motion that the city reduce residential rates from $5 to $4, but it failed 4-1.

Mrs. Fisher, long a proponent for lowering the rates, said there was a $30,000-plus surplus that was earlier expected in the water and sewer budget, and she said she wanted to pass that money along to residents in the form of rate savings. Mayor Campbell said that with the effects of Prop. 13, not so much this year but next year, he wanted to keep all the reserve money as possible. Councilman Cook said he couldn't go for the proposal until the sewer fund paid back the general fund the $150,000 it owes. Mrs. Fisher said she was "tired" of hearing Prop. 13 used as an excuse. "What will the crutch be after Prop. 13," she asked.

Annual July 4 celebration will be held at Laws Museum

The Bishop Museum and Historical Society will hold its annual Fourth of July celebration at the Laws Railroad Museum and Historical Site.

The program will get underway with bell ringing at 11:45 a.m. by Louis Arcularius. This will be followed by flag raising ceremony by the VFW, Veterans for World War I and the American Legion at noon.

Other events include the following: Lord's Prayer, Clara Grazide, 12:15 ; June Wangsgard, dog act, 2:30; Sweet Adelines, 1 p.m.; Melodrama, Playhouse 395, 1:30 p.m.; June Wangsgard, dog acts, clown entertainment, unicycle and baloon animal acts for the children, Mike Franz 2 p.m.; Community band, 2:30; Al Winter, Wintersnitzels, 3 p.m.; June Wangsgard dog acts, 3:30 p.m. and barbecue from 4 to 7.

The Inyo County Sheriff's Posse, celebrating its 30th year, will conduct its annual giveaway program. At 3 p.m. the drawing will be made for the three prizes being offered. Prizes are a microwave oven, a Weatherby 12 gauge shotgun and a $100 gift certificate at Sears. The first drawing will have choice of the three prizes, second drawing a choice of the remaining two. The winners need not be present to win.

During the afternoon horseshoe pitching games will be held as well as an art exhibit and craft demonstrations. Museum exhibits will be open until 4 p.m.

Admission charge will be $1 donation for adults and 50 cents for children. John Young and Richard Lee of KIBS will be Master of Ceremonies.

Following the Laws Museum celebration a fireworks display will be put on by the Bishop Volunteer Fire Dept. at the Bishop Airport.

Montie Montana honored by Mule Days group

On Sunday, June 25, Mule Days Chairman Foster Webb presented Elly and Montie Montana, this year's Mule Days grand marshals, with honorary life memberships to Bishop's Mule Days. They were presented with memento mule shoes as well as a Mule Days contribution to their favorite charity, the abused and abandoned Indian children of the Hope Ranch, Ft. Peck Reservation, of Poplar, Mont.

The occasion was a charity benefit hosted by the Montanas at their Montie Montana Rodeo Ranch in Agua Dulce adjacent to Vasquez Rocks State Park.

At the Montanas' invitation, Foster Webb rode his mule, Jeannie, and Bob and Jean Tanner rode their Appaloosas, in the grand entry.

The western celebrity show, announced by Montie Montana, Jr., featured musical entertainment, trick riders, members of the Long Beach Mounted Police, and Rudd Weatherwax with Lassie.

The versatile Montie Montana displayed his trick and fancy roping. A highlight was his roping exhibition with his 31-year-old paint horse, Rex. Montie also roped 4 horses and riders at one time, drove his 100-year-old stagecoach, and rode Jeannie, the mule.

Montie's 16-year-old grandson, Jess Montana, gave his first public exhibition of highly-skilled riding and roping.

Authentically-attired Indians from Montana participated in a pow-wow with Iron-Eyes Cody as the master of ceremonies.

Buy fireworks tickets early

Bishop Volunteer Fire Dept. and Chamber of Commerce announce tickets are now on sale for the fireworks display to be held Tuesday, July 4 at Bishop Airport, beginning at 8:45 p.m.

Donations of $5 per car will go to support the Volunteer Fire Dept. Tickets will be on sale at the Bishop Chamber of Commerce office, Valley Federal Savings & Loan, Police Dept., Bishop Radio & T.V. and any Volunteer Fireman.

Tickets will also be sold at the gate for $5 per car. Anyone holding advanced tickets will be able to use an express lane. The gates will be opened at 5 p.m.

International hang gliding competition starts July 7

by Doug Thomas

Top hang gliding competitors from the West Coast, Canada, and possibly Australia will meet July 7-15 for the Cross Country Hang Gliding Classic in the White Mountains, off Hwy. 6, near the Inyo-Mono county line.

Event Director Don Partridge, Bishop, recently finished second in a meet at Palomar. He says West Coast pilots are rated tops in the world.

No provisions have been made for spectators and visitors will not be allowed in the staging - launch area. However, those who are curious should be able to view the event with field glasses from the area at the Inyo-Mono county line at Hwy. 6. Visitors are cautioned to park vehicles well off the roadway right-of-way and not create a traffic hazzard. The White Mountain flying area will be to the east of the road.

The 4-wheel drive road leading into the launch area is quite rough and vehicles are advised not to attempt it. Those who were able to make it in would only be turned around and asked to leave.

Events will consist of a Go and Return . . . pilots will fly to White Mountain, take a photograph, and return; a speed run over a 17 mile course; and an open distance event. The area already produced a record 48 mile flight.

Partridge hopes this will be the first of an annual international meet. The Eastern Sierra is rated tops for advanced glider pilots. The world record distance flight also was recorded in this area.

TO COMPETE—Kathy Douglas, 1977 Bishop Homecoming Queen will be among 14 beautiful cowgirls throughout the state who will arrive in Salinas July 12 to compete for the title of Miss California Rodeo. The four day rodeo will run from July 13-16.

News, ad deadline moved to Friday due to holiday

Due to the July 4th holiday falling on Tuesday this year the deadline for all news and ads for next week's edition of the paper has been moved to 5 p.m. Friday, June 30.

The cooperation of all correspondents and advertisers will be most appreciated.

Indian softball tourney slated this weekend

The 6th annual All-Indian softball tourney will be held at Bishop City Park Friday, Saturday and Sunday, with 22 games scheduled for 6, 8 and 10 p.m. Friday; 8, 10, noon, 2, 4, 6, 8 Saturday; 8, 10, noon, 2 and 4 Sunday. All games will be played on diamonds 2 and 3, and sometimes two games will be in progress at the same time.

Women's teams include Sierra Chemical, San Diego, L.A. Bravettes, Dresslerville, Pala, Soboba A.C., Numa Hupee, Carson Colony, Pauma Valley, Ahmium and Oakland Warriors. Men's teams include West Bishop, Carson, Bishop Bucks, Yerington, Soboba A.C., Pauma Valley, N.F.B., Dresslerville, Pala, Soboba Renegades.

The women's title game is 4 p.m. Sunday, and the men's is at 6 p.m.

Salary kickback backfires, ordinance may solve problem

Another controversial Bishop City Council meeting was held Monday night, with the hottest issue dealing with city council salaries. After a heated discussion, the council directed City Atty. Fred Schaefer to ratify an ordinance that would hopefully legally give both past and present council members the right to have accepted $150 a month in salary since July of 1973.

The ordinance will be drawn up and presented at the July 10 council meeting. The vote was 4-1 over strong objections by Councilman P. Dee Cook. Cook reported to the council that as a result of last week's vote to decrease council salaries from $150 to $75 in view of Proposition 13, it was discovered that no ordinance existed ever legally giving the council the right to accept $150 monthly in the first place. The council in July of 1973 began collecting the $150 monthly, although no ordinance was ever drawn up. Cook said some $22,000 all told could have been accepted illegally, and in his personal case, Cook said he may have accepted over $2,000 that legally did not belong to him. City Atty. Schaefer said he could not offer an iron-clad decision, but he said after talking with attorneys of the League of Calif. Cities, he felt it appropriate to seek to ratify an ordinance that would legally cover the acceptance of the $150 monthly since July of 1973. He said one old court case was the only thing that clouded an outright decision on the matter. City Administrator Jim Turner said there was obviously no intent by the council in July of 1973 to do other than in-

(Continued on page 2)

Newspaper priority mailing

TABOOSE

by Todd Watkins

INYO-MONO lost a great friend in the untimely death of Congressman Wm. Ketchum, at age 56. We got to know Bill well, and admired his straightword approach to government and its costs. As a member of the powerful House Ways and Means Committee, he was forever pointing out the huge waste in federal govt. and its many programs. We hope he got to see the current issue of U.S. News and World Report with its cover bannerline, "The Great National Rip-Off" . . . how the federal govt. is losing about $25 BILLION a year in fraud, theft and waste. It was Bill who kept screaming about these huge losses, and the super regulations that were costing the American consumer an additional $120 BILLION and more. It's sad indeed that such a clear-thinking public servant has to be lost, and at a time of his greatest need. This would be a different nation today, if all members of the House and Senate could have been Bill Ketchums. He constantly attacked big government, big spending, and big giveaways. Getting the government off the backs of citizens and out of their wallets was his primar y goal. An outspoken foe of needless bureaucracy, he co-authored two books detailing runaway government intrusion into American lives . . . and how to stop it. A staunch supporter of an aggressive national defense, Bill served in both World War II and the Korean conflict. He believed that not one of our freedoms would have meaning without a first-rate national defense to protect them in a time of crisis. Bill was respected by his colleagues on both sides of the aisle for his diverse experience: agriculture, aerospace, energy, sound fiscal policy and less federal regulation. Bill was a champion of free enterprise and individual rights. We have ALL suffered a great loss. Our best thoughts go to his wife, Lola, and family.

This area also lost Senator Clair Engle (our long-time Congressman) with an early and untimely death. We still feel that if Bill Knowland and Clair Engle had been our U.S. Senators, we'd still be in control of the Panama Canal today. We're positive that with 100 Bill Ketchums in the U.S. Senate, that dictator at Panama would never have attempted to get the canal treaties approved. That's the big difference in public servants. Some are great. Some don't understand the forces at work in today's world to destroy freedom . . . everyone's . . . on all levels. Every year the U.S. has less and less to celebrate on July 4th . . . but we're still the best country in the world . . . but we must work hard to protect what we have and regain some that we"ve lost. Bill Ketchum promised one thing in his campaigns: His best effort. His formula for public service remained what it was when he entered public office 12 years ago: Honestly, hard work and straight answers.

BIG WEEKEND ahead. Many will be taking long four and five-day holidays to visit the High Sierra. They couldn't be coming at a better time. The rains of Monday and Tuesday drenched Mono county, helping the wildflowers and making *the area most inviting. It should be cool and gorgeous.* Tuesday morning the streets of Bridgeport were running streams. We hit snow and hail atop Conway Summit.

Independence, Big Pine, Bishop, Mammoth, Lee Vining and Bridgeport all have July 4 weekend events for visitors.

BIG SUCCESS—Here are a few of the entrants in the first annual Fun-Run for the Heart held last Saturday in downtown Bishop by the Bishop Police Officers Assn. The 4½ mile event raised just over $1300 for the cardiac care unit at the Northern Inyo Hospital. Pictured here are a few of the 120 entries. As Bishop Police Chief Fred Coburn put it, there was no real winner, everyone who competed was number one.

Heart attack fatal to Congressman Ketchum

Inyo-Mono and the nation were shocked with the untimely death Saturday, June 24, of Congressman Wm. Ketchum, age 56. He suffered a heart attack about 7:10 p.m. at his home in Bakersfield. Memorial services were conducted Tuesday at St. Luke's Episcopal Church, Bakersfield, with an overflow crowd in attendance.

Bill Ketchum was born Sept. 2, 1921 in Los Angeles, and was educated at the Colorado School of Mines and the University of Southern California. He served in the U.S. Army infantry in World War II as 1st. lieutenant and again during the Korean conflict as a captain in counter-intelligence in Japan.

Following the Korean conflict, Ketchum farmed in Grass Valley and then moved to a ranch in San Luis Obispo county in 1956. He served twice as president of the San Luis Obispo County Farm Bureau.

He was elected to the California Assembly from the 29th district in 1966. In addition to serving on other committees of that body, he served as vice-chairman of the Labor Committee and chairman of the Agriculture Committee.

After three terms in the Assembly he was elected to Congress in 1972 from the 36th district.

Re-elected to Congress in 1974 after reapportionment (and re-elected in 1976) he had represented the 18th district, which includes the Antelope Valley and Canyon Country portions of Los Angeles county, the southern and eastern part of Tulare county and all of Kern and Inyo counties. He was a member of the House Ways

and Means Committee and served on the Public Assistance and Unemployment Compensation Subcommittee and the Social Security Subcommittee.

He is survived by his wife, the former Lola Heegaard; a daughter Kathy Cole and son Robert and four grandchildren, Trace and Travis Ketchum and Christopher and Kendra Cole.

He was a frequent visitor to Inyo-Mono, broke his arm skiing Mammoth Mt., rode in all Mule Day parades since becoming a Congressman from this area, and enjoyed the comradarie of the Eastern High Sierra.

Water meter decision effects 2500 users

The installation of water meters on approximately 850 residential services in the Owens Valley communities of Lone Pine, Independence, Big Pine, and Laws was approved by the Los Angeles Board of Water and Power Commissioners June 22 announced General Manager and Chief Engineer Louis H. Winnard.

The action, which has been under study since 1975, will affect approximately 2500 residential customers in the towns. Metering of 213 nonresidential services began in March 1976.

Plans are being made to install the remaining meters during the next six months. Several test meters have been installed over the last three years. Metered residential billing will not begin until January 1979. Department customers would then have five months to monitor their water use before the high use summer months.

Public information materials will be prepared to acquaint residential customers with the program and to assist them in using water carefully.

The Dept. has spent nearly $1 million during the last five years to bring the systems up to standard by improving water quality, fire flow capability and water pressure. The annual cost of supplying the four towns is approximately $350,000. Projected total revenue from both residential and commercial customers, at a consumption rate of 300 gallons per person per day, would generate $175,000 of revenue annually. This is based on the same water rates for Inyo county as Los Angeles. Metering will also allow for the application of lifeline rates for qualifying senior citizen customers in Owens Valley.

Letters to Editor

Editor:

Please convey my congratulations and thanks to Allison Nixon for her excellent article which placed the blame of inhumane "care" exactly where it belongs — on the owners of these trusting, loyal animals.

Dennelle Kurth
Covina, Ca.

Driver killed

(Continued from page 1)

suffering back injuries. Witnesses said the pickup truck, which was northbound on Highway 6, suddenly swerved into the path of the southbound rig, demolishing the pickup on impact and apparently killing Weisbrod instantly. Firemen had to cut off the top of the pickup to free Weisbrod's body. Funeral services are pending.

City Council

(Continued from page 1)

crease salaries, and he said the chronology was such as there was no question of the intent, nor was there any wrongdoing or malice suggested. The only reference in city files to the increase was, according to Councilman Cook, a line in the 1973 budget figures where $4,500 for salaries ($75 a month) was penciled out, and the figure $9,000 entered in. Administrator Turner said that just prior to July, 1973, the government code was changed, legally giving councils in cities the size of Bishop to increase from $75 monthly to $150. Cook said he would return the $2,000-plus that he had collected, if it was legally right, and he indicated that to keep his political name clear he might take it to the Attorney General to get clarification. Cook said after the meeting he would first consult his private attorney. Councilwoman Jane Fisher, clerk at the time, called the issue, "a bunch of baloney. I just don't understand all the fuss," she said. Mrs. Fisher said that if it was a clerical error, then she would accept the responsibility. Mayor Bob Campbell said he didn't like the inneundos. "To cast inneundos on the integrity of the council would be a tragedy. It was possibly a clerical error, but if you think I'm paying that money back, you're nuts."

In other business, the council unanimously agreed to waive rental charges on the Civic Auditorium for P.T.A. teen dances. Kit Hooker told the council the money saved would be used for the after school elementary school sports program recently cut by the school board.

—They approved extension of the city employees' dental plan.

—Deferred again back to staff access questions regarding the 40-unit Ponderosa condominium development with fire Chief Walt Primmer to meet with developers regarding proper access for fire units.

—Approved a resolution for a grant request for the Bishop Police Department burglary prevention project.

—And approved a resolution whereby the Volunteer Fire Dept. could use surplus California Dept. of Forestry equipment.

RUBBER CEMENT, RUBBER CEMENT THINNER, SCOTCH CONTACT CEMENT and GLU-BIRD GLUE—all available at Chalfant Press.

INYO REGISTER

Entered as second class mail matter at postoffice at Bishop, CA 93514. All rights reserved.

SUBSCRIPTION RATES

$7.95 a year, Inyo & Mono counties. $8.95 a year elsewhere in Calif. & Nevada; $10 a year elsewhere in 11 Western States; $12 a year elsewhere in U.S. including Hawaii & Alaska.

Mail address changes, renewals, ad rates, mail items, send to Box 787, Bishop, CA 93514. Phone (714) 873-3535.

Committee seeks input on commercial service park

The Bishop Commercial Development Committee, representing both Inyo County and the City of Bishop, is currently studying the need for a commercial service park in the Bishop-North Owens Valley area.

The committee is principally concerned with a commercial park which is oriented toward non-retail commercial, semi-industrial uses and activities. Examples of such uses include wholesale, warehouse, distributing, bulk storage, building contractors, auto and truck repair, trucking, light manufacturing and fabricating uses.

The committee's efforts are not oriented toward the development of a "shopping center" or other similar development which involves extensive retail commercial activities, it was explained. It is the committee's goal to assist local commercial service establishments to expand and-or relocate, particularly if constrained by limited space, zoning restrictions or other factors.

Preliminary studies indicate there are five potential sites for the commercial service park. Other areas were considered but were eliminated for a variety of reasons such as inadequate access for trucks or land use conflicts. A full compliment of studies including an environmental impact report will be required before any area is to be developed.

The five sites now being considered by the committee include the following areas: Wye road (northeast); Wye road (southeast); Bishop Airport area; the area southwest of Bishop; and the area southeast of Bishop.

Input is being sought by the committee from residents throughout the area. A questionnaire and a map have been prepared by the committee and can be obtained from Dr. Carl Lind, chairman; Charlie Woods, associate planner for the county or from any member of the committee.

City to bill motels for back license fees

Following action by the Bishop City Council Monday night, 17 motel owners in the City of Bishop will be requested to pay some $3,500 in back business license fees that were inadvertently not billed during a three year period.

Those not complying with the request, may face small claims court action by the city. On a recommendation by city attorney Fred Shaffer, the council voted 3-0. Councilmen Randy Davis and Mayor Bob Campbell abstained to seek the retroactive payments. The problem was uncovered several weeks ago when the city moved from the Bank of America computer back to its own bookkeeping system. Under an ordinance passed in 1975, certain businesses, including motels, were to be billed on the basis of employees. Other businesses were apparently billed properly, motels were not.

Shaffer said letters to the motel owners seeking repayment would be appropriate. He agreed to a council request that motel owners receive an extended time period within which to pay. City Administrator Jim Turner was directed to send out the letters before the start of the new billing quarter, July 1.

Austin Keithly, of the Westerner Motel who must pay an additional $500-plus, opposed the decision. He said motel owners were originally misled into thinking they would not pay the increased rates as a bonus for providing off main street parking. Keithly also said the council was using a double standard in view of its earlier decision to ratify its own mistake with the city salary ordinance.

Are You Patronizing The Merchants who make this newspaper possible?

LOCAL PAPERS
Available 24 hours daily
7 DAYS A WEEK
Bishop, Lone Pine, Mammoth editions

Jack's
. . . WAFFLE SHOP
437 N. Main Bishop 872-7971

SporTopics

by Howard Frost

SHORT SHOTS

The second annual basketball clinic at Bishop High School is perking along in high gear this week in the high school's boys gym . . . As it did last year, the clinic features several pro basketball stars and coaches as guest instructors, but the main attraction is UCLA head coach Gary Cunningham . . . When he first appeared here in 1977, he was a candidate for the Bruin job but hadn't sewed the position up at that time . . . All the locals who met him a year ago were rooting for him, and they were glad to see him return this summer . . . Bishop coaches Gus Klekas, Jack Crowther and Ross Sidebottom and George Kinney of Mammoth are in charge of the instructional clinic.

Still waiting on word concerning the future of high school sports here and around the rest of the state of California . . . The recent passage of controversial Proposition 13 has thrown school districts and administrators into a financial quandary . . . There may be some curtailment of various athletic programs but mostly it seems to be a "wait and see" situation . . . The California Interscholastic Federation, Southern Section (familiarly known as the C.I.F.), has taken the attitude that it will not attempt to tell the member schools how to run their show . . . Fact is, neither the C.I.F. nor anyone else will know what's what before September.

Much has been said in recent months about the efforts of Paraclete High School of Lancaster to force its return to the Desert-Inyo League, which it abandoned several years ago for so-called "greener pastures" . . . Even though most of the current D-IL schools opposed the re-entry of the Spirits, they were bucking the wishes of C.I.F. Commissioner Tom Byrne and the C.I.F. "re-leaguing committee" . . . The planned re-alignment was slated for the 1979-80 school year . . . One Lancaster area sportswriter has written that the passage of Prop. 13 has, in so many words, made Paraclete problem "academic" . . . He could be right . . . If programs in public schools are curtailed, there will be wholesale transfer of gifted athletes into private schools and the tax supported institutions will be unable to compete.

That's a prediction.

Softball fans and competing teams are still buzzing about the successful 13th annual Brewer-Bishop Softball Classic . . . This writer, who serves as an officer of the sponsoring Eastern Sierra Athletic Association, has received several nice messages and phone calls since the conclusion of the tournament . . . At this writing, it appears the City of Bishop has approved the 14th renewal of the Classic next June . . . Among other things, the city owns the facilities at the park where the Classic is staged each year.

On the subject of the Bishop Classic, heard a couple of enthusiastic remarks about "Bishop could stage the World Tournament if we had a third lighted field" . . . That's not completely accurate . . . With 24 to 30 teams competing across 10 days, most of the World Tournament host cities manage to get by with one field (sometimes two) . . . What's actually needed is MONEY and a closed gate . . . Host sponsors now bid from 30 to 35,000 dollars two to three years in advance . . . Double that amount for the tournament expenses and a closed gate becomes imperative for the sponsors to at least break even . . . At today's prices it would probably take 30,000 attendance (across 10 days) and a piece of the concessions to finish in the black.

I have some idea of what's involved in staging a World Tournament . . . As far back as 1970, an ISC offical asked informally if Bishop would be interested . . . We were; at least until we began discussing finances . . . That ended the conversation.

Annual tri county tennis tourney winners named

The annual Tri-County Tennis tournament, sponsored by the Bishop Tennis Club, was held June 24 and 25 at the Bishop City Park. On Saturday participants battled gusty winds, but Sunday brought cooler, still weather for the final round matches.

Trophy winners in the ten divisions were: Women's A Singles: Rasma Thomas, first place; Karen Ferrell, second place; Men's A Singles: Mike Yorkey, first place; Bob Martin, second place; Women's B Singles: Judi Walizer, first place; Charlotte Rice, second place; Men's B Singles: Mike Snead, first place; Ken Plank, second place; Women's C Singles: Pat Howard, first place; Nancy Sonke, second place; Men's C Singles: Jeff Roster, first place; Dave Zack, second place; Women's A Doubles: Hilke Ungersma and Margie Palmer, first place; Judi Walizer and Lynn Hanford, second place; Men's A Doubles: Tom Nagashima and Mitch Mead, first place; Bob Martin and Milton Zack, second place; Women's B Doubles: Pat Patterson and Jeanine Williamson, first place; Valerie Needham and Lisa Baumgarth, second place; Men's B Doubles: Mike Snead and Ken Plank, first place; Harold Vernon and Mike Hanford, second place; Mixed Doubles: Mike Yorkey and Rasma Thomas, first place; Tom Nagashima and Karen Ferrell, second place.

Winners of the mixed doubles event, in addition to receiving individual trophies, have their names engraved on the Boyd Lehman Memorial Trophy which is permanently on display in the foyer of the Bishop City Hall.

Tennis lessons to start July 3

The Bishop Parks and Recreation Dept. is offering another session of tennis lessons starting July 3.

A new children's beginning class for ages 8-12, along with adult beginning, advanced beginning and intermediate classes will be part of this three week session.

Cost is $15 for eight lessons.

The schedule of classes is: Advanced Beginning—8-9 a.m. Children's beginning—9-10 a.m. Beginning—10-11 a.m. Intermediate—6-7 p.m. Beginning—7-8 p.m.

For more information about private and group lessons call Karen Ferrell at 873-3708.

Annual Pow Wow slated Aug. 4-6

Plans were announced this week for the annual Pow Wow event to be held in Bishop August 4-6. Events will include contest dancing, handgame tourney, arts and craft sales, and food booths. Camping will also be available.

Details on times and locations will be announced later.

Gun Club plan July shoots

The Gun Club's schedule of events for July is: July 2—Metallic Silhouette Rifle shoot; July 9—Trap Shoot; July 16—Benchrest and Hunter Target Shoot; July 23—Trap Shoot and N.R.A. Pistol Shoot.

Work parties have taken care of the weed problem on the range. The new silhouette stands have been installed.

Members and guests are invited to the July 5 club meeting. Plans for the coming barbeque and club social will be discussed.

KO-REC-COPY and KO-REC-TYPE in both tabs and in dispenser form. More mistakes? Try LIQUI-RASE, LICQUID PAPER, TAPERASER plus SANFORD'S 2-SOLUTION INK ERASER for cloth or paper. Pick up your choice at Chalfant Press.

DYMO labeling tape in various widths and colors at Chalfant Press.

Dale's Finest Meats

USDA Choice Blade cut
CHUCK STEAKS . . . . $1.05 lb.

Beef
SHORT RIBS . 98c lb.

Fresh, Ground
PORK SAUSAGE
$1.39 lb.

Garden Fresh Produce for a Super 4th!!

Santa Rosa
PLUMS. . . . . 39c lb.

Ice Cold
WATERMELONS . . . . . 12c lb.

Sweet, seedless
GRAPES . . . . . 49c lb.

GREEN ONIONS OR
RED RADISHES. . . . . 15c bunch

10% BUY BIG—SAVE$$$
ABOVE OUR COST ON CASE LOTS
—ORDER FRIDAY, PICKUP FOLLOWING FRIDAY—

New! 10 oz. Pak.
Grandma's Fruit And Oatmeal Bars 89c

Ez-Does It 10¼"
Plastic Plates $1.69
25 ct. Microwave Safe!

We Proudly Announce
We Carry Knorr Swiss Sauce Mixes
6 Kinds

ALSO

Boston's Fine Teas
Mint, Chocolate, Cherry, Ginseng, Apple, Caffiene

M.B.T., 8 Pkts.
Instant Broth Chicken n' Beef 49c

Omelas
Almond Cookies . . . 3¼ oz. 59c

Old Fashioned Water Buscuits . . .
Don't Eat Cheese Without
CHEESE MATES
85c 5 oz.

Major Grey's
Mango Chutney . . . 11 oz. $1.79

Ortega 30 oz.
Refried Beans. . . 69c

Bell Brand
Natural Style
POTATO CHIPS 6 oz. 69c
Reg. - Dip

Purina, 25 lb. Sack
Dog Chow $5.95

Mahatma, 5 lb. Bag
Long Grain
Enriched Rice . . . $1.69

GASOLINE MANOR MARKET LIQUORS
3100 WEST LINE

Us Little Folks Try Harder At
The Friendliest Store In The Valley

NEW STORE HOURS—Monday thru Saturday: 7 a.m. to 9 p.m., Sunday: 7 a.m. to 8 p.m.
Prices Effective Thursday thru Sunday, June 29, 30: July 1, 2, 1978

Come see our
NEW STUDIO!
586 W. Line St.
Opening July 10th-
closed for the month of June

PAUL WARD
PHOTOGRAPHER
586 W. Line St.
873-4476
"Tuesdays WILL be back"

Bishop Junior Bowlers

BOWLING

by Larry Parker

Last Saturday and Sunday, 36 of our Bishop Junior Bowlers participated in the 14th Annual California State Junior Championships, running from June 10th to August 28th, at Santa Maria.

Our congratulations to Mike McFarland (359 series) and Ray Hailey (460 series) for taking the lead by 4 pins in their division in the doubles event. It wasn't until they bowled their last game that they knew they had a chance. Mike, with an 83 league average, finished with a fantastic 154 game while Ray, a 110 average bowler, finished with another fantastic game of 181 for an 819 scratch series with 496 pins handicap for a great 1315 series and taking the lead in their division.

Congratulations to Carol Peterson for her fine 603 scratch series that took first place in the girls division of the 11th Annual Queens and Masters State Scratch Tournament which is held in conjunction with the California State Junior Championship Tournament.

Trophies and plaques will be given to one out of every 10 entries in each division of teams, doubles and singles, and 1 out of every 20 for all events. In the Queens and Masters Scratch Tournament, 1 out of every 10 will receive an award. Lets hope that our Juniors remain on top until August 28th when all scores are final.

Overall, the entire squad bowled extremely well with 19 of the bowlers receiving a special patch for having bowled 50 or *more pins over their entering average. They include Bob* Engel, Cyndi Yturrapse, Monte Brokate, Mike Yturraspe, Mark Kennedy, Trena Gross, Mike Leach, Karey Dorsey, Lance Hahaj, Lenn Leblo, Mike McFarland, Ray Hailey, Rhonda Davis, Jim Tiner, Mark Alfieri, Ron TenBerge, Sandy Johnson, Teresa DeLa Riva and Eric Nack.

Other high scores include Mark Kennedy with a 566 scratch series and Lance Hahaj with 600 scratch series in team event. In singles event Mike Riggs with a 548 series, and Mark Kennedy again with a fine 546 scratch series.

A special thanks to the following parents who drove the junior bowlers to Santa Maria so that all this was made possible: Emmet Boster, Ralph Jaszkowiak, Bob DeLa Riva, Mrs. Bert Johnson, Mrs. Pat Dorsey, Geole Fitzpatrick, Buster Davis, Irv Lamb, Mrs. Judy Appier, John Kennedy, and Mike Riggs of Culvers Sporting Goods.

We are very proud of our Junior Bowlers as they received compliments for their conduct everywhere they went.

A complete official result of each bowler may be obtained at the Ponderosa Lanes, control desk, or call Larry Parker at 873-7795.

COMING ATTRACTIONS

First Annual Handicap No-Tap Mixed Tourney sponsored by the Bishop Junior Bowlers to help raise funds for next year's program. Includes 4-man mixed team event, mixed doubles event, mens singles, womens singles, mens all events, and womens all events. The team events will bowl July 29-30, and the doubles and singles events will bowl August 5-6. Entry blanks and more information will be coming soon.

Bowling club plans Nevada matches

The Ponderosa Match Club will have two bowling matches in July. On July 8 they will be going to Fallen, Nev. and bowl at the Oasis Bowl and the following day they will be in Sparks, Nev. at the MGM Lanes.

Anyone interested in joining the traveling club and going to Fallen and Sparks contact either Bob DeLaRiva, president at the Ponderosa Lanes or Betty Jaszkowiak, secretary, 387-2552.

Sierra Waves try out southland skateparks

Sierra Wave Skateboard Club members traveled south twice last week on the Outdoorsman's Hot Bus.

Tues., June 20 the group went to the Pipeline Skatepark in Upland. The club members enjoyed nearly four hours of skateboarding in the snake runs, slalom run, bowls, pools and full pipe offered by the park. Pipeline regulars were happy to show their own talents, share knowledge and demonstrate several of their own techniques.

Fri., June 23, the group attended Skateboard Odyssey in Mission Viejo.

Skateboard Odyssey was judged by the club to be a "concrete heaven" with perfect bowls, snake runs, a half pipe, and a fantastic cloverleaf bowl arrangement that really tested the skills of all who participated.

Other trips are planned for later this summer.

Membership is still open for the club and interested people over 12 should contact the Colbert's at 873-4595 or drop by 586 N. Third St., Bishop to pick up the forms for joining in the fun.

Dump to close July 4th

The Bishop Sunland dump will be closed Tuesday, July 4, it was announced this week.

Saddle club plans gymkhana July 9

Bishop Saddle Club will hold a gymkhana July 9 at the back arena of the Saddle Club pasture on Hwy. 6. Sign up is open to 9 a.m. and the gymkhana will start at 10.

There will be age groups for everyone from under 11 to over 29. Ribbons will be given from first through sixth. A food booth will be open during the event. For further information call Lucinda Russell 873-3701.

Baton lessons offered

Baton lessons are being offered at the Bishop City Park. The lessons are $8 for eight lessons and will be offered on Tuesdays and Thursdays from 1 to 2 p.m.

For more information call 872-7201.

Frank Reget named commissioner of soccer program

The youth soccer program will continue this year thanks to the appointment of a new regional commissioner for the American Youth Soccer Organization.

Taking the post vacated by Charles McDonald will be Frank J. Reget.

Teams are now being organized, practice will start early in August, and league play will begin right after school opens in September.

The motto of AYSO is "Everyone plays" and it means that every player on every team gets a chance to play at least one-half of every game.

Leagues are organized into age groups ranging from kindergarten through high school. For more information, call 873-3593.

AYSO meetings scheduled

The next AYSO referees meetings are scheduled for July 5 and July 12 at 7:30 p.m. in the conference room of the Forest Service Supervisor's Office.

Soccer coaches as well as the referees are invited to attend these sessions.

Locals compete in annual 'Levi Ride and Tie' race

Three Lone Pine residents and others from Bishop, Olancha, and Ridgecrest formed teams to participate in the 8th annual "Levi Ride and Tie" race held June 18 at Santa Cruz.

Ride-and-tie teams consist of two riders-runners and one horse. One member of the team begins running while the other rides ahead on a predetermined, marked course. The rider then tethers the horse and begins running. When the first runner reaches the horse he then rides well ahead of the runner, tethers the horse, and so on.

The race committee selected a challenging course this year, covering 33 miles with three steep climbs, and set a maximum completion time of 8 hours. Buckles were awarded to all those completing at an awards banquet held after the race.

Of approximately 121 teams entered, 96 completed. The first team to finish completed the race in 3 hours and 47 minutes. Carol DeGraff of Bishop and Roland Burbank (a student at U.C., Davis) of Lone Pine finished 93rd, completing in 7 hours and 40 minutes. Richard McDonald and Hayden Singleton of Lone Pine completed 80th in 7 hours. Joyce Spearman of Olancha and Marty Ginsburgh of Lancaster finished 34th. Also completing were Jackie Haff of Ridgecrest and a former Bishop resident, Pat Armstrong, finishing 72nd.

Diving class slated

A diving class will be held at Bishop City Pool starting July 3 from 6 p.m. to 6:30 p.m.

The class will run for a two week period Monday through Friday and will cost $5 per session.

For more information call 872-7201.

Geo. W. (Bud) Jarvis
General Contractor
Lic. No. 263194
• RESIDENTIAL
• COMMERCIAL
• REMODELING
CEMENT WORK
Curbs, Sidewalks, Flatwork
Custom Cabinet Building
Free Estimates Given
PH. 873-4510
2711 Sunset Rd., Bishop

TO BE SOLD BY OWNER
LOT #43 TRACT 141 KNIGHT MANOR
Subdivision . . . . . Price $22,000
BEAUTIFUL 2 BDRM MOBILE HOME
2202 Mackintosh. Adult Section of HIGHLANDS Mobile Home Park. On
Bishop Creek . . . . . Price $45,000
If You are interested in any of the above, kindly write:
COBURN
P. O. Box 358
Bishop, CA 93514
or please call me (714) 873-4122

SHERIFF
Now At
The Embers Restaurant
Wednesdays through Saturdays
DANCING BEGINS AT 9:00

76
Tony's Service
OPEN 24 HOURS
Lubrication Specialists
UNION 76
315 N. Main 872-5529

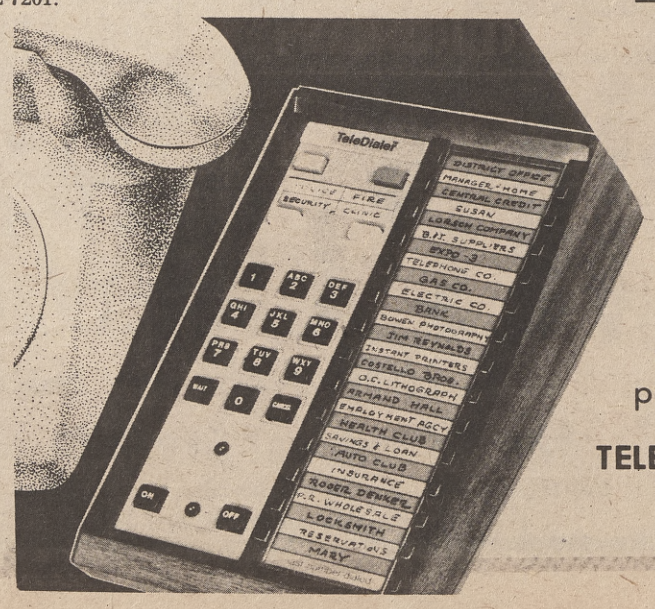

ONE BUTTON DIALING—CONVENIENT ANY TIME.
Saves so much time in emergencies!

Any of the 32 people you talk with most can now be dialed by touching a single button—without looking up the number, or misdialing!

HELP IN A HURRY—The four color-coded buttons can save more than your time in an emergency. There's no panic. And even a child can push the "HELP" buttons.

TELE-DIALER® 32—The time-saver of the year!

Call our office, or stop in for a demonstration.
Continental Telephone of California
An equal opportunity employer

1 Year! 1 Year! 1 Year! 1 Year! 1 Year!

Anniversary Sale

July 1, 2, 3, 4, 5

Tom's Discount

8 a.m. - 8 p.m.

125 S. Main St. 873-3867

Home Unit

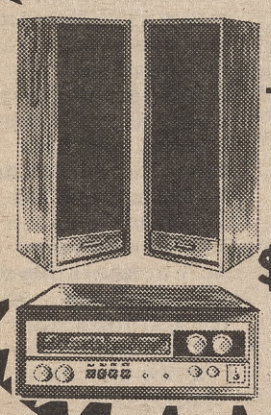

8 Track Tape Player And Speakers

$69.95

8 TRACK AUTO STEREO

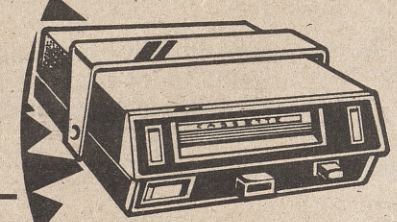

$29.95

ALL CHILDREN'S BOOKS 89c each

ALL PAPERBACK BOOKS 39c each

INDIA BED SPREADS $4.99 each

SHELL NECKLACES 49c each

CHECK FOR SPECIALS NOT ADVERTISED!

RECIPE CARDS 29c Pack NOW 5 for $1

WOODEN SPOONS 25c ea. NOW 6 for $1

ELVIS CALENDAR 1978-79 99c

Jumbo Acrylic **PLANT HANGER** 43 inch $1.49

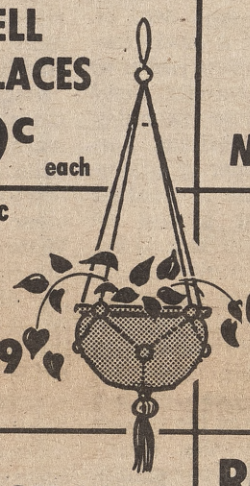

'Breaker-Breaker' CB COLORING BOOK 29c

Iron-On **DECALS** 49c each

POSTERS 20 pictures to choose from! $1.49 ea.

BEAN BAG CHAIRS $14.88

Records by a selection of performing artists (no covers) 69c ea.

3-Pack 60 min. **BLANK CASSETTES** $1.59

MACRAME JUTE 1600 yds. $4.99

Ladies Pull-Over **T-SHIRTS** $2.50 each

PAPER MATE PENS 19c each

Large, plastic **BASKETS** with handle $1.39

MOBIL 1 OIL $3.49 qt.

Mini- Screw Driver Set 79c

CLIP & SAVE

COUPON — 1 per customer

PLANT HANGERS asst. colors 10c each Good thru 7-5-78

Scripto **Disposable Lighter** Reg. $1.39 SALE 69c

14.1 oz. **PROPANE** $1.99

Sta-Power **RADIATOR COOLANT** Reg. $2.80 SALE 49c qt.

Super Duece, 1.6 fluid oz. **FUEL TREATMENT** 69c Reg. 99c

CIGARETTE CASES 49c

Some Items Are In **LIMITED SUPPLIES** SO HURRY!

Set of 5 **TOOTHBRUSHES** 49c

3/4" x 60' **ELECTRICAL TAPE** Reg. $1.79 NOW 88c

COUPON — **VALVOLINE** Case 10-40 wt., 40 wt. Racing, 30 wt. OIL $1.00 OFF per Case Good thru 7-5-78

FREE TOYS AND BALLOONS FOR KIDS!

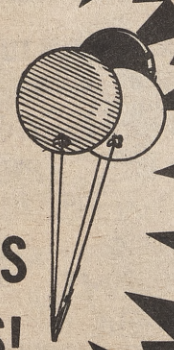

WE CARRY A FULL LINE OF OIL AND OIL PRODUCTS

- PENNZOIL
- CASTROL
- HAVOLINE
- SHELL
- STP
- QUAKER STATE
- CHEVRON
- ARCO GRAFITE
- OIL AND AIR FILTERS

ALL 8 TRACK TAPES and CASSETTES $3.95 each

HAPPINESS IS . . . A visit from daughter, Carol Sue and grandchildren Lisa, Brian, and David.

Nona Jacquie

HAPPINESS IS . . . Having such a fine and special YOUNG lady for my friend. Happy Birthday Suzan.

Love Ya,
Michael

HAPPINESS IS . . . Going to Boulder Pines Camp for Boys and Girls, with Ruth Bossinas, Boulder Pines Campground, RR General Delivery, Tom's Place. Bishop, CA. 93514.

HAPPINESS IS . . . Getting choice meat and the fun of bidding for it. Attend the Tri-County Fair Junior Livestock Auction July 23rd.

HAPPINESS IS . . . Helping a 4-H or F.F.A. member by buying an animal at the Tri-County Junior Livestock Auction July 23rd 9:30 a.m.

MISERY IS . . . Knowing "Elks" are more important.
HAPPINESS IS . . . Talking Again!?

Love you,
"Diamond Lil"

HAPPINESS IS . . . Susan & Ben taking Hi-Point Senior Award at the Bishop Saddle Club Horse Show. Congratulations.

The other two
Muskateers

HAPPINESS IS . . . 1969 Chev. Van, Automatic, good condition. AM/FM tape deck. CB unit, carpeted. Evenings 872-6141.

HAPPINESS IS . . . Mom and Dad working and Gina babysitting.

Love,
Us Three

HAPPINESS IS . . . Being married for 36 years to a very wonderful man. Happy Anniversary Daring!

Your lucky wife

HAPPINESS IS . . . Spending the 4th of July in Independence at the parade, horse show, BBQ, fireworks and much more.

HAPPINESS IS . . . The horse and pony show in Independence on the 4th of July. See you there.

HAPPINESS IS . . . Being part of the 4th of July Parade *in Independence.*

HAPPINESS IS . . . Entering in the horse show on the 4th of July in Independence.

HAPPINESS IS . . . Having someone special. Let's keep it that way.

JM

HAPPINESS IS . . . 814

Rabbit season for Sierra starts July 1

Brush, cottontail and pigmy rabbits and varying hare become fair game Saturday (July 1) throughout California except in Los Angeles County, southeastern Kern County and those portions of Riverside and San Bernardino counties west of Highway 395.

The season in Los Angeles County and in parts of the other three counties will open Sept. 1. Bag and possession limit in both seasons is five per day. The seasons will close Jan. 28, 1979.

Jackrabbit season in the described Southern California area also will be delayed until Sept. 1, the Department of Fish and Game said. This season, too, will run through Jan 28, 1979.

Elsewhere in the state, jacks may be hunted year round. There is no bag limit for jackrabbits, but a valid hunting license is required.

HAPPINESS IS . . . A huge bouquet of flowers! Thank you sooo much!

1-4-3,
Di

HAPPINESS IS . . . Bishop Nursery's new hours. Beginning July 2nd--Mon. thru *Sat. 8:30 - 5:30. Closed Sun*days.

HAPPINESS IS . . . Giving Janet strength and courage to help our family in their time of need. God Bless You.

Allen, Adam
& Aaron

HAPPINESS WAS . . . The Bishop Rotary Club raising $600 and giving it to the Home Street School Science Fair. Thank you!

Kay Norris

Owens Valley pioneer reaches 99th birthday

(Editor's note: Arlie Brierly of Independence, who had a career in Inyo County public life of more than 60 years recalls events of early day life in Owens Valley on the occasion of the 99th birthday of Birdie Yandell, sister of his wife Edie.)

by A.A. Brierly

Birdie Yandell, who last Saturday, June 24, reached her 99th year, has lived most of her life in Independence where she was born, spent her childhood, matured married and mothered one child, and became a widow at the age of 34.

With the exception of some time she spent going to school in San Francisco and when she was with her son in Berkeley at the time he was entering the University of California, she has resided in Independence. Quite a record in itself. She is the oldest living native of Independence and believed to be the oldest native born resident of Inyo County.

She was born June 24, 1872, the second oldest of the family of Henry and Mary Joseph Levy. To her father Independence was seat of government of a newly formed county and the center of much mining activity. Bend City on the river six miles east was still thriving. San Carlos, the center of mining hopes, had built a canal 16 miles long at a cost of $30,000. It was to be used for mining and agricultural purposes and a few miles further north was Chrysopolis where lots were selling for more than they were in Fresno. To west of Independence up on the side of the mountains was Kearsarge City with three stamp mills running and adjacent mines furnishing ore.

All well and good for a wide awake, ambitious man like Henry Levy.

But for his young wife, fresh from the niceties of civilization in San Francisco it must have been hell on earth and required a depth of understanding and fortitude and loyalty to her husband and growing family to keep her here. She left her heart in San Francisco and as the children grew up she visited San Francisco every summer. But, stay she did, in Independence to raise a family that was a credit to the community.

The nearest railroad in those remote times was in Bakersfield and to reach it horse drawn equipment was used. A stage line ran up and down the valley from Independence to Lone Pine, thence to Darwin and from there to Indian Wells, Coyote Holes, Walker Pass and the south fork of the Kern River on to Caliente where it connected with the railroad.

Of course there was no television or radio. Neither was there any telephone or telegraph. The quickest way to get from here to there was a good man on horseback. All mail was carried by horse drawn equipment as was all freight. Nadeau's team and the teams of Omie Mairs did the job. (Not the Omie we know, but his grandfather.)

In later years a buggy team could be driven from Bishop in five hours, but that was rushing things. Six-and-a-half or seven hours was more like it. I knew a man who rode horseback from Independence to Bishop and back in one day with time to spare. He was an expert and had a good horse.

There were no sewers. Septic tanks may have been thought of but the real thing, inefficient as it was, was a cell pool. An indoor toilet or bathroom was out of the question. A privy was a necessary addition to every residence. So they were to every hotel and some times the privies were not too far from the kitchen door.

Birdie in her younger days was a mischievous little girl. Her doings in a book would more than equal "Peck's Bad Boy" in interest.

But as she grew older and there was the evidence of more mischief making her folks sent her to school in San Francisco to develop the other abilities she showed. While there she stayed with the Harris family who saw her ability for elocution in which she excelled. Even to this day at her age she can recite many beautiful and *touching poems. The in*fluence of that family and living in civilized San Francisco made a new girl out of Birdie and she returned a polite attractive young lady with a beautiful head of red hair.

In 1902 she married Ben Yandell, a rising self made attorney and member of the Yandell family, prominent southern people before the Civil War. One Yandell was a surgeon gerneral with the Confederate Army. Ben was a capable energetic young man but misfortune was with him and he died in 1913 at the age of 43 leaving Birdie a widow at the age of 34 with a boy, barely six to look after.

Fortunately Ben left an estate, which by judicious handling, has supported Birdie all these years for she has always been very frugal. Birdie has always been willing to help where help was needed. She has never uttered a word of condemnation about anyone. All that know her love her. She has a heart of gold and a wealth of life-long friends she has kept all these years.

Burros available at NPS Death Valle

An increased number o burros are available fo California residents ac cording to Death Valley Supt. Donald M. Spalding Fewer applications have been received for these animals than in the past several years.

Burro trapping is a ran dom process, but recently most of the burros trapped are adult males. These are rapidly domesticated and normally make excellen pets. Only a few females and colts are trapped each year.

Persons considering getting a Death Valley burro should be aware that the burro costs over $300 a year to feed, depending on local prices of feed. Veterinary expenses could run $50 or more with additional expenses for vitamins, tack, transportation, etc. Prospective owners should check to be sure they will not be in violation of local zoning ordinances.

Supt. Spalding stated that if anyone wants one of these burros, they must first submit an application for a permit to: California Dept. of Food and Agriculture, 1220 N Street, Sacramento, CA 95814. When the permit has been acquired, then Death Valley should be contacted at: Death Valley National Monument, Death Valley, California 92328.

Celebrate July 4th with our Good Taste!

Patriot Cupcakes
delightfully decorated and super scrumptious

Reg. 22c ea. SALE 18c

BBQ Garlic Bread
SOOOO Good!

Reg. 99c SALE 89c

Sale Dates June 29 - July 4th

Schat's

HOME OF THE ORIGINAL SHEEPHERDER ®
BREAD SINCE 1938
BISHOP • JUNE LAKE • MAMMOTH • LONE PINE

Join the . . .
Smile Club
Place a Chalfant Press
HAPPY AD
Happy Ads are good for:
- Congratulations
- Birthdays
- Anniversaries
- Special Days
- Plain Old Fun!

The Happy Rate for
Happy Ads: $1.50 minimum
10¢ a word
(Payable in Advance)
(includes Smile symbol)
Mailing Address:
P. O. Box 787
Bishop, CA. 93514

BISHOP THEATRE
Phone 873-3575

WEDNESDAY THRU TUESDAY JUNE 28 - JULY 4

". . . an old fashioned love story, made all the more poignant because it really happened." —Rona Barrett, ABC TV Network

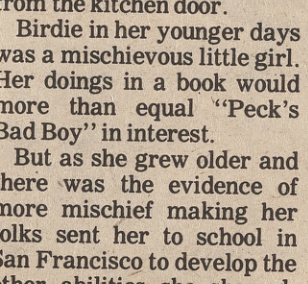

'THE OTHER SIDE OF THE MOUNTAIN' PART 2 ALL NEW
PG
A UNIVERSAL PICTURE COLOR
©1978 UNIVERSAL CITY STUDIOS INC

ROLLERCOASTER
A UNIVERSAL PICTURE PG
TECHNICOLOR • PANAVISION •

WEDNESDAY THRU TUESDAY JULY 5 - 11

ELLEN BURSTYN
KRIS KRISTOFFERSON
ALICE DOESN'T LIVE HERE ANYMORE
PG
TECHNICOLOR ® From WARNER BROS
A WARNER COMMUNICATIONS COMPANY

TIME MAGAZINE
"ONE OF THE BEST PICTURES OF THE YEAR."
From Warner Bros.
A Warner Communications Company
the goodbye girl
PG

Swim program for Round Valley to start July 3

Parents in Round Valley may sign their children up for the Red Cross Swim Program at the park pool through the Round Valley P.T.A. through June 29.

The first day of lessons will be July 3. The one-hour lessons will continue through July 14 on weekdays only.

The age range for the program is five-year-olds through eighth grade graduates.

The cost per child will be $5 for the first child in each family and $3.50 for each additional child in the family.

Locations for parents to sign their children up for the swim program are as follows:

Rovana—Barbara Luckett, House 65, or Mrs. Parra, House 7.

Lower Rovana—Mrs. Shane, Space No. 92.

On the Mesa—Emily Martin, Vista Verde Dr.

Residents of 40 Acres will be asked to sign their children up at Rovana this year.

Pick-up points for the school bus to stop for the children will be as follows:

Rovana—at the Recreation Hall, 9 a.m.

At the school—second stop. At the foot of Mesa Vista Road on the Mesa, third stop.

For more information ask at any of the above sign up locations, or call 387-2772.

Auto burns, driver escapes

A 1975 corvette, belonging to Lance Overton of Bishop, was destroyed by fire early Sunday morning just north of Big Pine. The car was travelling north on US 395 when the driver apparently lost control. The car hit a fence and then reportedly flipped over. Overton was not injured, but the car caught fire and by the time a Big Pine Fire unit could reach the scene, the car was virtually totalled. The mishap occurred about 2 a.m. Sunday.

OUTDOORS
Close Ups of The High Sierra 3.00
Desert Peaks Guide 1.50
Eastern Sierra Jeep Trails 1.00
Death Valley Jeep Trails 1.00
Inyo Mono Jeep Trails 1.00
Western Nevada Jeep Trails 1.00
The Joy Of Camping 4.00
Norman Clyde of The Sierra Nevada. 7.50
CHALFANT PRESS
450 E. Line St., Bishop

Dodgers lead Little League

Two weeks of action in the second-half schedule has produced a surprise leader in the Bishop Little League.

The Dodgers, unable to produce better than a 3-4 mark in the first half of the split schedule, have won their first four starts in the second half to come out of the second week as the only undefeated team in the loop.

The Dodgers, in order, have knocked off the Yankees, 8-7, Cardinals, 17-11, Angels, 8-5, and the Cubs by a 5-3 score.

After winning the first half with a 7-0 mark, the Orioles dropped a 6-4 verdict to the Giants at Rovana last week and trail the Dodgers at 3-1. Orioles have the best overall record at 10-1.

The Red Sox are also 3-1, having lost in the second half only once, by a 2-1 score to the Yankees.

Yankees and Cubs are tied for fourth.

BISHOP LITTLE LEAGUE STANDINGS
Second Half

	W	L
Dodgers	4	0
Orioles	3	1
Red Sox	3	1
Cubs	2	2
Yankees	2	2
Giants	1	3
Angels	1	3
Cardinals	0	4

SEASON

	W	L
Orioles	10	1
Yankees	8	3
Cubs	7	4
Dodgers	7	4
Red Sox	6	5
Cardinals	3	8
Giants	2	9
Angels	1	10

RESULTS

Dodgers 8	Yankees 7
Dodgers 17	Cardinals 11
Dodgers 8	Angels 5
Dodgers 5	Cubs 3
Orioles 5	Cardinals 1
Orioles 24	Angels 7
Orioles 8	Cubs 3
Red Sox 7	Giants 2
Red Sox 9	Cardinals 3
Red Sox 1	Angels 0 (forfeit)
Cubs 8	Giants 6
Cubs 16	Yankees 10
Yankees 2	Red Sox 1
Yankees 17	Giants 1
Giants 6	Orioles 4
Angles 15	Cardinals 14

Deadline nears for Devil Pup Marine camp

July 1 is the deadline for boys, years 14-17, to enroll in Devil Pups Citizenship program of the United States Marines to be held at Camp Pendleton July 19-28.

The program dates from 1954 when a group of Marine Corps Reserve Officers asked the commandant "to help with a community benefit project that would aid in the development of character qualities in teenage boys and enable them to become healthier and more successful young citizens."

The name Devil Pups is a diminutive of Devil Dogs, which the Germans called the Marines in World War I out of respect for the Americans fighting ability.

The Devil Pups activities will be of two kinds, participation and observance. In the former there will be conditioning exercises, unarmed self defense tactics, first aid sanitation, organized recreation, compass marching, pool swimming, beach parties and evening movies. The military exercises the Devil Pups observe depend on what training the Marines are having at the time.

With no Marines except their instructors, Devil Pups will live in Marine Corps barracks but make their own beds, police their own and comply with Marine Corps hours and regulations and eat Marine Corps food.

Anyone interested may contact the Lone Pine Chamber of Commerce 876-5566.

3-D MAGNETIC SIGNS FOR SALE AT CHALFANT PRESS.

Special swim class set at city pool

A class in adapted aquatics for the physically and mentally disabled will be offered at the Bishop City Pool starting July 3.

The class instructors will be Julie Jones, a special education major at Cal State Fullerton, and Jerry Simcox an adapted aquatics instructor who attends Cal Poly Pomona.

The class goals are to develop fitness and self-assurance. Simcox said swimming can help the disabled become more self-responsible.

The classes will be held for a two week session, Monday through Friday 9:30-10 a.m.

Simcox said if the class is successful, they will keep on running the course throughout the summer.

Simxcox said there would be a minimum charge for the class.

For more information call the Bishop City Pool at 872-7201.

Tecopa woman held for assault

Inyo Sheriff's deputies are holding a Tecopa woman on charges of assault with intent to commit murder and assault with a deadly weapon following a shooting incident in Tecopa about 5:30 Sunday morning.

A sheriff's spokesman said Dovie J. Townsend, 36, of Tecopa, was in custody on the two charges with bail set at $3,000. The victim, reportedly a male, was rushed to Las Vegas Memorial Hospital with leg wounds. He was not immediately identified.

Shop at Chalfant Press for your duplicating needs. 3M Dual Spectrum Copy Paper, Mimeo, Duplicator, Tempo Duplicator Ink, Elliott Address Stencil Ink, Tempo Correction Fluid, Stencil Cement, Elliott Address Stencils, Tempo Stencils and File Folders, Carter's Master Units plus Carter's Duplicator Fluid.

Los Angeles Times
Delivered to your Home . . .
Just $1.50 per week
Start Subscribing Anytime
• Best Newspaper Available
• Best Service Available
Phone 872-8151

FOR RENT
Excellent Business location.
650 sq. feet.
Low rent.
Call 872-9836.

Celebrate July 4th with
FREEDOM FIREWORKS!
The Big Family Assortment
The 4th of July is a family affair. Enjoy it together with this colorful display of safe and sane fireworks. $10.95
EXTRA BONUS!
A Freedom Whistle Missile for a grand finale packed right inside every Family Assortment box.
All stands feature individual items plus these exciting assortments . . .
VALU-PAK $3.95
UNCLE SAM $5.95
STARS AND STRIPES $7.95
DELUXE EXHIBITION $14.95
ALL AMERICAN $19.95
MAMMOTH EXHIBITION $29.95
BLOCK PARTY $39.95
BONANZA $49.95
FREEDOM FIREWORKS
Products of Trojan Fireworks Co. Norwalk, California
SAFE & SANE
America's favorite fireworks are at the "FREEDOM" stands.

TICKETS NOW ON SALE!
FOR MUSIC UNDER THE STARS

Saturday, August 5 8:30 p.m.
JEAN MULLEN and PICKENS & REID make it a picnic with country-western, bluegrass, and folkrock—A full evening of great entertainment.

Sunday, August 6 8:30 p.m.
The world's finest chamber music played by THE UCLA PERFORMING ARTISTS—First Class!

Tuesday, August 8 8:30 p.m.
The best jazz around! Featuring virtuoso keyboardist JOE SAMPLE with members of the incomparable Crusaders.

Wednesday, August 9 8:30 p.m.
A mini jazz festival starring MILCHO LEVIEV on piano, synthesizer and electric piano with his own quartet and quintet with Fred Selden on reeds. Don't miss it!

Friday, August 11 8:30 p.m.
The 40 piece Westside Symphony Orchestra of Los Angeles-BOGIDAR AVRAMOV, conductor and the distinguished pianist DANIEL POLLACK play Handel, Chopin, and Beethoven.

Saturday, August 12 8:30 p.m.
Violin virtuoso SIDNEY HARTH joins the Westside Symphony Orchestra and conductor BOGIDAR AVRAMOV to play the Bruch Violin Concerto, Rossini, and Schubert.

Concerts are all outdoors at Warming Hut II—Festival Style—Picnicing encouraged. Use the Ticket Order Form available anywhere or buy tickets at the C of C office on the corner of Main St. and Old Mammoth Rd. 934-2712

SIERRA SUMMER FESTIVAL
1978 CONCERT PROGRAM

HAMBURGER BUNS
Mrs. Wright's or Hot Dog Buns
SPECIAL 3 Pkgs. of 8 $1

CRAGMONT BEVERAGES
Refreshing Thirst-Quencher!
6 12-oz. Cans $1

SCOTT SOFT 'N PRETTY
Bathroom Tissue
SPECIAL 4-Roll Pack 79¢

STOP INFLATION
SAFEWAY PLEDGES CONTINUING SUPPORT OF OUR NATIONAL FIGHT AGAINST INFLATION!
We Help Our Customers Stretch Their Food Dollars In These Ways

LIGHT CHUNK TUNA Sea Trader 6½-oz. Can 59¢

TOWN HOUSE MACARONI Salad Macaroni SPECIAL 16-oz. Pkg. 39¢

HIGHWAY PEAS • Cut Green Beans SPECIAL 4 16-oz. Cans $1

LARGE "AA" EGGS Lucerne Fresh 1-doz. Carton 59¢

TROPHY CHARCOAL
Fine Burning Charcoal
10-lb. Bag $1.29

CHEDDAR CHEESE
Safeway Longhorn Style
SPECIAL In Random Weights $1.79 lb.

SCOTCH TREAT LEMONADE
Frozen, Concentrate
SPECIAL 8 6-oz. Cans $1

SAFEWAY SPECIALS for the 4TH!

ALL* SAFEWAYS OPEN TUESDAY 4TH OF JULY
(*Except 864 Swarthmore, Pacific Palisades)

MAYONNAISE
Piedmont Imitation 32-oz. Jar 79¢

MARSHMALLOWS
Kraft Jet or Mini SPECIAL 16-oz. Pkg. 59¢

BROWN DERBY
Lager Beer SPECIAL 12 11-oz. Bottles $1.78

LEMONADE
or Fruit Punch Minute Maid Chilled SPECIAL 64-oz. 59¢

Hurry...Still Time To Win Cash In Safeway's
$500,000 BINGO #2
WIN UP TO $2,000

SERIES SL-52 ODDS CHART EFFECTIVE JUNE 18, 1978

PRIZE VALUE	TOTAL PRIZES	ODDS 1 TICKET	ODDS 13 TICKETS	ODDS 26 TICKETS
$2,000	6	1,355,834	104,295	52,148
$1,000	104	78,222	6,017	3,009
$100	279	29,158	2,243	1,122
$10	1,777	4,578	353	176
$5	3,404	2,390	184	92
$1	133,002	62	4.7	2.4
TOTALS	138,572	59	4.6	2.3

No obligation and nothing to purchase to enter game, official rules on collector card.

NOTICE...
Due to overwhelming play and acceptance of this game, it appears the supply of tickets will not last until the scheduled termination date of July 18, 1978. We expect to run out of tickets between July 1 and July 8, 1978. Accordingly, the contestants will have until July 29, 1978 to claim their prizes.

Updated odds will be posted in all participating stores and any newspaper ads. Promotion available at Safeway Stores located in California counties of: Los Angeles, Ventura, San Bernardino, Riverside, San Luis Obispo, Inyo, Orange, Santa Barbara, Kern and Mono (166) and in Clark County, Nevada (14).

Safeway...The Leader in Low Liquor Prices!
SAFEWAY LIQUOR SALE

SCORESBY SCOTCH 86 Proof SPECIAL 1.75-Liter $8.97

CANADIAN CLUB WHISKEY 86.8 Proof SPECIAL Quart $7.29

EARLY TIMES BOURBON 80 Proof, SPECIAL Quart $5.38

KAMCHATKA VODKA 80 Proof SPECIAL 1.75-Liter $6.99

Tequila Senorita 80-Proof 750-ml. $3.49

Ten High Bourbon 80-Proof ..... 1.75-Liter SPECIAL $9.58

Rum Bacardi 80-Proof ..... 750-ml. SPECIAL $4.64

Brandy Christian Bros. 80-Proof .... 1.75-Liter SPECIAL $10.98

10% Case Discount On Case Purchases No Longer Offered. Prices Subject To Any Limitations Which May Be Imposed By Legal Action. Prices Effective at Licensed Safeways.

DESERTSTONE DINNERWARE
This Week's Offer
7-INCH SAUCER each 69¢

Health & Beauty Aids...plus More!

POLAROID FILM SX-70 Land each $5.98

KODACOLOR C-110 or 126 SPECIAL 20 Exposure Roll $1.48

Coppertone Lotion SPECIAL For A Beautiful Tan! ..... 4-oz. Size $1.88

Instant Print Kodak Color .. each $5.98

Schick Razor Super II .....each 77¢

Baby Oil SPECIAL Truly Fine ... 16-oz. 98¢

Listerine 30¢ Off Label 32-oz. Bottle $1.69

Bring Your Film to Safeway and Save On...
FILM DEVELOPING AND PRINTING
Colorprint Film C-110 or 126 • Fotomat • GAF • Fuji • Kodak
Developed And Printed SPECIAL 12-exp. Roll $2.27 20-exp. Roll $3.39

SPECIAL Hunt's Ketchup		3 14-oz. Bottles $1
SPECIAL Baked Beans	Ranch Style	3 15-oz. Cans $1
SPECIAL Foil Wrap	Kitchen Craft	75 Sq. Ft. Roll 99¢
SPECIAL Paper Plates	Marigold	Pkg. of 100 99¢
SPECIAL Ice Cream	Snow Star	Half Gallon 99¢
SPECIAL Potato Salad	Lucerne	15-oz. Carton 49¢
SPECIAL Fleischmann's	Corn Oil Margarine	1-lb. Carton 79¢
Paper Napkins	Marigold	Pkg. of 180 75¢

More Great Buys At Your Safeway!

SPECIAL Lucerne Yogurt		4 ½-Pint Cartons $1
SPECIAL Claussen Pickles	Assorted	32-oz. Jar 99¢
SPECIAL Gallon Drinks	Lucerne	Gallon Size 59¢
SPECIAL Barbecue Sauce	Chris & Pitts	14-oz. Bottle 59¢
Potato Chips	Party Pride	8-oz. Pkg. 79¢
Baby Diapers	Johnson's Toddler Size	Pkg. of 12 $1.99

SATISFACTION GUARANTEED WITH SAFEWAY MEATS!

WHOLE BONELESS TOP SIRLOIN U.S.D.A. Choice Beef Loin 9 to 12-lb. Average Weight SPECIAL lb. $2.19

BONELESS ROUND STEAK U.S.D.A. Choice Beef Round, Full Center Cut SPECIAL $1.78

FARMER JOHN PORK SPARERIBS Frozen and Defrosted SPECIAL lb. $1.49

5-LB. FRIED CHICKEN 25 or More Pieces Manor House Frozen SPECIAL 5-lb. Box $4.99

Boneless Rump Roast SPECIAL U.S.D.A. Choice Beef Round..... lb. $1.98

Fresh Ground Beef SPECIAL Any Size Package (Does Not Exceed 30% Fat Content) Regular ..... lb. 89¢

Boneless Hams SPECIAL Smok-A-Roma, Fully Cooked, Water Added..... lb. $2.19

Premium Franks Safeway Beef ..... 1-lb. Pkg. $1.38

Sliced Bologna Sterling ..... 1-lb. Pkg. $1.19

FISHSTICKS Captain's Choice Frozen 14-oz. Pkg. 99¢

Sliced Bacon Smok-A-Roma ..... 1-lb. Pkg. $1.29

Hormel Wranglers Smoked Franks..... 1-lb. Pkg. $1.79

LARGE SIZE CANTALOUPES

For breakfast, dessert or between meals... you'll love the sunny, honey-sweet flavor of these cantaloupes! For a great treat, serve them ala mode with Lucerne Ice Cream Tonight.

SPECIAL 3 For $1

FRUIT ROLLS Kids Love These! 3 For $1.00

Romaine Lettuce Bunch 35¢

Red Radishes 2 Bunches 35¢

Green Onions 2 Bunches 35¢

Red Plums Juicy and Tangy lb. 59¢

Large Floral Bouquet Fresh and Beautiful Bunch $1.99

...and this isn't all!
More Safeway Specials in your store!

SAFEWAY

PRICES EFFECTIVE 7 DAYS
Wed., June 28 thru Tues., July 4, 1978 in Southern California (Except Catalina, San Diego and Imperial Counties).

Sales In Retail Quantities
We Accept USDA Food Stamp Coupons

Antique dealers plan show at Mammoth July 1-2-3-4

Planning a return engagement of one of last year's Gold Rush Days most popular attractions is Forsythes Show Productions of Reno, whose 2nd annual antique show and sale will be held at Warming Hut No. 2, July 1 through 4. The show, which will start 10 a.m. will bring together dealers from many states, who will be showing all sorts of antiques and collectibles, including art glass, American and European antique furniture, depression glass, silver patternware, early glass and China, antique and ethnic jewelry.

The Forsythes, who also produce shows in Carson City, Truckee and Reno, are especially excited about some unique items their dealers are showing. An outstanding collection of Afghanistanic jewelry will be presented by the Petroglyph. The Leals of Lincoln, Ca. plan to bring an antique sleigh to the show, while the Peddler's Cart of Modesto plans to show a solid oak antique telephone booth, complete with old fashioned telephone.

Of interest to local historians is bound to be the display brought to Mammoth by Wendell Hammon of Hammon's Archives in Sacramento, who has a number of antique paper items from Bodie to show.

Sunrise-Sunset

	Sunrise	Sunset
June 29	5:25	8:18
June 30	5:36	8:18
July 1	5:36	8:18
July 2	5:37	8:18
July 3	5:37	8:18
July 4	5:38	8:18
July 5	5:38	8:17
July 6	5:39	8:17
July 7	5:39	8:17

Snow lines recede as warm weather continues

Warm days have brought summer to much of the Inyo National Forest.

Snow lines are receeding rapidly and with continued warm weather should be at the 9,000 - 9,500 foot level by the 4th of July weekend. As a result of the rapid snow melt of recent days, streams are high, running fast and are extremely cold. Visitors are urged to take caution when in the vicinity of mountain streams.

Most Inyo National Forest campgrounds are now open. Exceptions to this are some campgrounds in the Mammoth Lales Basin, Reds Meadow, and in the Tioga Pass area. Continued warm weather however, may result in these campgrounds also being open. A check with Ranger Stations in the specific area will provide Forest Visitors with information about campgrounds.

Trails on the Inyo National Forest are open to snow line. Depending on exposure, open trails may extend well beyond the average snow line. It is reported by back country rangers that the major passes are still covered with snow packs but should be accessible. The Mt. Whitney Trail has considerable snow in places and snow equipment is recommended. Below freezing temperatures can be expected at night at the higher elevations. Most High Country Lakes above 10,000 feet are still frozen, although more lakes are opening daily. Lakes that are opening will characteristically have rotten ice and visitors are cautioned of this potentially dangerous situation.

Major roads in the area are open, including the Bristlecone pine road to Schulman Grove. They also include the Horseshoe Meadow Road, Big Pine Creek, Bishop Creek, Rock Creek Road to Rock Creek Lake, Convict Lake, the Mammoth Lakes Basin Road, June Lake Loop, Tioga Pass and Saddlebag Lake Road. Work is continuing on opening the Reds Meadow Road. Continued warm weather will aid in the road opening. Check at the Mammoth Visitor Center for the latest information on this road.

Even though the back country still has a lot of snow, Inyo National Forest offers many opportunities for recreation. Stop by one of the ranger stations for some ideas. Besides being a source of information, the ranger station will issue the free Wilderness Permits needed for all trips into the Wilderness.

Because of the warm weather, the fire danger in the lower elevations is high. Fireworks of any kind are not allowed in the forest.

Deadline nears for special deer hunts

Dept. of Fish and Game reminded hunters that only those applications reaching DFG headquarters by the deadline will be included in the drawings for permits.

Drawings for 5,000 permits for 12 bonus hunts and 260 permits for five exceptional opportunity hunts will be held during the first week of July.

Applications for tags for regular season hunts should reach Fish and Game at least 15 days before the day on which the applicant wishes to receive his tags.

This means, that hunters wishing to make the opening weekend of the archery season on the coast (July 15 - Aug. 1) also should have their applications in by the end of June.

Maps showing the new hunting zones, with application instructions and application forms, are available at most sporting goods stores and DFG offices around the state.

This year, for the first time, hunters will purchase a tag application, rather than the tag itself, from license agents and DFG offices. Application prices are $3 for one deer and $8 for two deer.

After deciding where he wishes to hunt, the hunter completes the application and submits it to DFG headquarters. The appropriate tags will be returned by mail.

ADDING MACHINE TAPE, INDEX CARDS, FILE GUIDES and all other office supplies can be found at Chalfant Press.

Outdoor square dance set for Mammoth July 1

Mammoth Hi Sierra Squares will hold their annual Gold Rush Days square dance 7 to 10 p.m. Saturday July 1 in the Inyo-Mono Bank parking lot, Mammoth Lakes. In case of bad weather, an inside location has been arranged.

Caller Bill Ellis invites everyone to come and dance as you are. If you don't dance, bring a lawn chair and watch the festivities.

A signup sheet for the beginners class in September will be available to those interested in learning to square dance.

Color contest added at fair

One of the highlights of the Tri County Fair this year will be Tacky the Clown and his fun show. An added attraction this year will be a "color me funny" picture contest for youngsters 3 to 12 years. Prizes will be given and coloring pictures may be picked up at the fair office, at the Bishop Chamber of Commerce office, at Lloyd's of Lone Pine, the Ranch House in Olancha and other places on Highway 395 north.

Deadline for turning in the pictures is July 20. They may be taken to the fair office or mailed to Tri County Fair, PO Box 608, Bishop.

Chalfant Press offers addresses labels, stickers and twine to help you get that package in the mail.

Auto Mechanic:

Do you work in a large indoor shop, have paid vacations and holidays, a five day work week, retirement plan, group and life insurance, factory schools, a parts runner, all needed shop equipment and paid top wages? ? ? ?

If you don't enjoy all these benefits of a well established G.M. dealership and are an experienced mechanic, CALL NOW. . .

SERVICE MANAGER, PERRY MOTORS, INC.
714--872-4141
G.M.--HONDA--TOYOTA--I.H.

NEW!

KODAK COLORBURST 100 Instant Camera

- Motorized for immediate print ejection.
- Automatic exposure control.
- Easy to use "zooming-circle" focusing aid.
- Beautiful instant color by Kodak with elegant SATINLUXE™ Finish.

Only $39.95

PHILLIPS CAMERA HOUSE
186 N. Main Bishop Ph. 872-5577
WE SELL Kodak PRODUCTS

Spring Cleaning Got You Going Ape??

Let us do your carpets- the professional way!

- Established over 20 years
- Motor Homes and Mobile Homes
- We can remove and clean your carpets on our premises
- Our products clean and sanitize
- Any size carpet cleaned

Call for an appt.
873-5663
SLIM'S CLEANING SERVICE
Serving Inyo-Mono Co.
Complete Janitorial Service

SUBARU

BRAT
4-WHEEL DRIVE RECREATION VEHICLE

SUBARU GIVES YOU MORE—COSTS YOU LESS!
- ONE YEAR/UNLIMITED MILEAGE FACTORY WARRANTY
- NO CATALYTIC CONVERTER. • FRONT WHEEL DRIVE
- USES ANY GRADE OF GAS • TINTED GLASS
- RACK AND PINION STEERING
- STEEL BELTED RADIAL TIRES

ALL THE ABOVE FEATURES AT NO EXTRA COST!

See It, Drive It At . . .
BOB KIEFFE MOTORS, LTD.
45201 NORTH SIERRA HWY.
(CORNER AVE. I)
LANCASTER, CA.
942-3636 — 948-6004

SIMMONS GOLDEN VALUE I

Twin Size Set $129.00

GOLDEN VALUE I Full Size Set $179

GOLDEN VALUE I Queen Size Set $199

While Stock Lasts

SIMMONS HIDEABEDS
GREAT VALUES
BUY NOW—WHEN
YOU CAN SAVE THE MOST!

FENDON'S FURNITURE & UPHOLSTERY
"Serving the Owens Valley Since 1950"
Located in the Bank of America Parking Lot
175 E. Pine Bishop Phone 873-4698

Arts, craft show to help Aspendell fire department

Weaving, toymaking, photography, macrame as well as oil paintings will be displayed and sold Saturday and Sunday mornings, July 1-2 at the Aspendell Firehouse.

The annual event in which the artists and craftsmen donate 10 per cent of their sales to the Aspendell Fire Co. has been well attended in the past by the residents of Bishop who look forward to driving up Highway 168 to cool Aspendell to see the show.

Tickets will be on sale for a give away which will also benefit the fire company. Prizes will include a original stuffed dog by Lois Archer, a needle point pillow by Classie Olcott and other items.

The Aspendell Volunteer Fire Co. recently was called out to its first fire and credited with saving one of the Aspendell homes. Much equipment for the fire engine has been bought in the past with the proceeds of this annual event.

Blazing Saddles plans overnight trail ride

Blazing Saddles of Bishop will sponsor an overnight trail ride around Mono Lake July 8-9.

Meeting time will be at 9 a.m. behind the Gateway Motel in Lee Vining. Cost of the ride will be $6 which includes meals.

For more information call 873-3428 or 647-6467. Reservations should be made by July 7.

SAVE TIME—PICK UP ALL YOUR OFFICE SUPPLIES AT CHALFANT PRESS.

Ear Piercing
Mon. — Tues. — Fri. — Sat.
No appointment necessary
$10.00
ROYS JEWELRY
124 N. Main—872-2211
Bishop

Playhouse 395 to perform July 9

Playhouse 395 will present an evening of family entertainment Sunday, July 9 at 8 p.m. on the front lawn of Bishop Union High School.

The first part of the evening is to be an old-fashioned melodrama called "The Miner's Daughter." There is a miner, his daughter, a villain, a hero, and two temperance workers. All grandparents, parents, daughters, sons, and youth in love are invited to come and hiss at the villain, who does some disgustingly dastardly deeds, and to cheer and hero if and when he gets the girl.

The second part of the program will consist of the children's play, "Snow White". An audience is absolutely necessary since the seven dwarfs, some trees, the wind and the birds will be chosen from those watching the play. (Those under 12 years, that is.)

Kids, bring your parents to the melodrama. Parents, bring your kids to be in "Snow White." Tickets are $1 for adults, 50 cents for children.

Bishop resident wins magazine prize, silver bit

Soraya Peterson, 1463 Lazy A Dr., Bishop, will receive a $200 silver engraved horse bit from Horse and Horseman, a 94,000-paid circulation national magazine published at Capistrano Beach. The bit was manufactured by Diablo *Mfg. Co., Grass Valley.* Soraya was one of more than 800 who filled out a magazine survey form, and her name was picked from the lot.

Rubber cement and thinner comes in sizes to fit your requirements. Plastic cement and Elmer's Glue All. Also available at Chalfant Press is PEEL for removal of stamps, tape or gum from clothes and paper.

FREEDOM FIREWORKS

American Legion Auxiliary Unit 118 will sell Freedom Fireworks June 29th - July 4, 1978
Price range is 10c to $1.50, complete box sets from $5.95 to $39.95
Behind Foster Freeze, 768 N. Main St., Bishop

An additional new concept in education

"NATURAL HERITAGE"

A rigorous four year academic degree program with outdoor studies in Grand Canyon and Yellowstone National Parks, the Olympic Peninsula and primitive desert mountain areas.

★ MOUNTAINEERING ★ BACKPACKING
★ SKIING ★ RIVER FLOATING
★ WINTER AND SUMMER CAMPING

For detailed information on this exciting approach to careers in land use planning and recreational leadership, write:

WESTERN MONTANA COLLEGE
Natural Heritage 321
Dan Block, Coordinator
Dillon, Montana 59725

Tammy Lackore, Larry Harris, Jr. Engaged

BENTON

by Dorothy Mathieu

The Hoyt Syrett home was the scene of an outdoor wedding the morning of June 17th when Tamara Syfrett became the bride of David Stout. The ceremony was performed by the bride's father, Hoyt Syfrett and her mother, Jackie played the wedding march. The bride, given in marriage by her brother, Tom Syfrett had as her maid of honor, Miss Denise Dodson of Bishop. Serving as best man was the groom's brother, Daniel Stout. The flower girl was the groom's niece, Tia Beaver. After the ceremony, the guests were served a buffet luncheon.

After a trip to Southern California the young couple are now at home at the Cottonwood Canyon Ranch where David is employed.

The bride is the daughter of Hoyt and Jackie Syfrett of Benton while the groom is the son of Earle and Mary Pratt of Hammil Valley.

Due to the passage of Proposition 13 and the many plans to save money, the libraries and bookmobile of Mono county are facing the possibility of less hours and even being shut down. We would like to hear from people as to their feelings on not having library or bookmobile service. Call 933-2246 or write to your County Library in Bridgeport.

Jackie Syfrett and Dorothy Mathieu attended a meeting of Friends of the Library in Mammoth Thursday. Jackie Syfrett is the new member of the committee.

Visiting Trudy Mayhew last week were her son and wife, the Scott Mayhews of Carson City, and her daughter and three young sons of Reno. The grandsons remained here for a longer visit.

It has been brought to the attention of several people in this area that there are a number of children from Benton, Hammil Valley and Chalfant Valley who would like to attend Sunday School and Church in Bishop but are unable to because of lack of transportation. If anyone would be able to drive any of these youngsters to Bishop, please contact the Pastor at First United Methodist Church, 872-7701 or 873-7403.

The Steve Lincoln family is spending this week at the beach in Southern California.

4-H skills day set Saturday

Inyo County 4-H Horse Skills Day and Sheep Fitting and Showmanship Training will be held this Saturday, July 1.

The 4-H Horse Skills Day will be held at the Fairgrounds in Bishop from 9 a.m. to noon.

Purpose of this activity is to help 4-Hers improve safety and riding skills in preparation for the horse classes at the Tri-County Fair. All 4-H horse member are invited to bring their horses and take part.

Members will be judged on their abilities to perform skills such as leading, picking up the feet, saddling, mounting, and riding.

Sharon Harrington and Linda Faught, Bishop 4-H horse leaders, are in charge.

The 4-H Sheep Fitting and Showmanship Skills Day will be held at the home of 4-H leader Daris Wiltshire on Brockman Lane near Diaz Road in West Bishop, at 4 p.m. Saturday. All Sheep 4-Hers, their parents and leaders are invited. Demonstrations will teach how to fit and show a lamb in preparation for the fair. Winn Weaver, local 4-H sheep leader, and 4-Hers experienced in fitting and showing will give the instruction. Members will be invited to learn by doing.

LIVING WATER
Submitted by Mark "Buck" Steele
Call 938-2518
I can do all things through Christ who strengthens me.
Phil. 4:13
You and God can do it!

Tammy Lackore, Larry Harris Jr. engagement told

Mr. and Mrs. Chick Lackore of Bishop have announced the engagement of their daughter Tammy Le to Mr. Larry J. Harris, Jr., also of Bishop.

Larry is the son of Mr. and Mrs. Larry Harris Sr. of Bishop.

Tammy graduated from Bishop Union High School in June and Larry is a 1973 graduate of Miralestes High School in Miralestes.

The couple plan an August wedding.

Stress, one factor in Alcoholism

There is no single cause of alcoholism for either women or men. One's psychological makeup, environment and physical factors probably all interact to contribute to the development of an alcohol problem. Professionals in the field agree, that most of the alcoholics they work with suffer an unusual amount of stress and deprivation in their lives.

Women suffer a great deal of stress—and some of the stresses are very different from those faced by men. Studies show that women drink primarily to relieve loneliness, inferiority feelings and conflicts about their sex role, regardless of their lifestyle.

The staff of the Deepest Valley Council on Alcoholism offers assistance to women experiencing difficulties in their lives due to alcohol. The council can be contacted at 873-7516. The office is located at 287 Willow St., Bishop. Office hours are between 9 a.m. and 5 p.m.

Donuts West open daily with Knudsen products

Donuts West, featuring Knudsen's dairy products, has opened in the new Town and Country Shopping Center at 621 W. Line St., Bishop. They have an outdoor snack area, as well as indoor tables and seating.

Donuts West is open 6 a.m. to 10 p.m. daily, with full fountain service, a fine array of donuts, (including jelly-filled) apple fritters, all baked each morning.

Knudsen's frozen yogurt, and a large variety of ice creams and sherberts are available in shakes, floats, freezes, sundaes, cones, and home packs of pints, quarts and 3-gallon containers.

Richard Duckett and Richard Ray are the new proprietors. Duckett came from Tustin to reside in Bishop about 18 months ago, and Ray came from Santa Barbara about the same time.

Creative workshop plans giveaway for building fund

A G.E. microwave oven is the first prize for the Inyo-Mono Association for the Handicapped "give-away." Second prize is a painting by Dorcas Birchim.

The drawing for the prizes will be July 23. Winner need not be present. Tickets are available at the Creative Workshop, 192 E. Pine St. There is a $1 donation. The money will go to the building fund.

FILE FOLDER LABELS—Self-sticking labels, no moistening required, smudge-proof. You'll find them at Chalfant Press.

HAPPY BIRTHDAY AMERICA
from
KIOQ-FM - STEREO 100
We'll Help you celebrate July 4th with 24 Hours of the Best Hits of The Past Decade Plus the All-Time Top 10 at 1 p.m. and 6 p.m. . . . Plus Prizes, contests and fun . . .
KIOQ-FM STEREO 100
"Turn us on, We'll Turn you On"

SEWER HOOK UP SAVE! SAVE!
On your sewer hook up, contact Bishop M & S Co. Let us prove to you, a giant savings over any other sewer line installers. We (GUARANTEE) a savings over any other installers. We will dig your lines, sell you the pipe and fittings, at the lowest price available in Bishop. You can install your own line, or we will. Give us a call to prove a tremendous savings with our system, to you. Example our pipe is .75c per foot. Check this price anywhere and compare. Call us for our sewer method of saving you many dollars on your hook up. We will not be beat in price. We have all connections, clean outs and everything necessary.
Phone 873-3016 for full details. You'll be glad you did, and so will your pocket book.

OPEN JULY 4TH 9—6

JOSEPHS

BI-RITE MARKET IN BISHOP

WE ACCEPT USDA FOOD STAMPS

Summer Hours: Mon—Sat: 8:30—9:00
Sunday: 9:00—9:00
Prices effective June 29, 30; July 1, 2, 1978
WE RESERVE THE RIGHT TO LIMIT QUANTITY

PLENTY OF FREE PARKING

Meat $AVING$

USDA Choice

Round Steak $1.75 lb.

Boneless **Rump Roast** $1.98 lb.

For Your B.B.Q. **Beef Cross Ribs** . $1.09 lb.

Boneless **Chuck Steak** $1.69 lb.

Fresh **Pure Ground Beef** 3 lb. pkg. or more 79¢ lb.

Fresh Pure Pork Country Style **Sausage** 89¢ lb.

See both sides of our meat in our see-thru packages

SPECIALS FOR THE 4TH

Welch's **GRAPE JELLY** $1.19 3 Pound Jar

Hills Bros. **COFFEE** 3 Pound Can All Grinds $7.89 Limit 2 Cans

- INSTANT 10 oz. $3.79

Green Giant Niblets—12 oz. **CORN** 4 for $1

wesson® **OIL** $1.89 Large 48 oz.

- Baking
- Frying
- Salads

Springfield **ICE CREAM** 99¢ ½ Ga. Square

Shasta—12 oz. Assorted Flavors **SODA POP** 6 Cans $1

- Reg.
- Diet

FRESH PRODUCE

Ice Cold

WATERMELONS 9¢ lb.

Large size Haas, **Avocadoes** 3 for $1

Fresh, crisp **Red Radishes** or **Green Onions** 2 bunches 29¢

Italian Sweet **Red Onions** 29¢ lb.

Green Giant—17 oz. **3 BEAN SALAD** . . 59¢

SHELL NO-PEST STRIP . . $1.69

Gingham— 11 oz. Cans **MANDARIN ORANGES** . . 3 for $1

NEW! Grape—Orange—Fruit Punch **HI—C DRINK** 64 oz. 89¢

Glad — 30 Gal. 2 ply 8 Pak **TRASH BAGS**. $1.09

Vlasic—24 oz. **POLISH PICKLES** 69¢

GLAD 250 Count **Sandwich Bags** . . $1.19

FROZEN FOODS

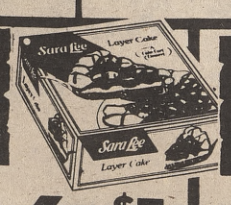

Springfield 6 oz. **Lemonade** Reg.-Pink 6 for $1

Banquet, 2 lb. box **Fried Chicken** $2.49

Sara Lee **CAKES** $1.05 Coconut, Apple, Walnut, Carrot

Springfield HOT DOG or HAMBURGER **BUNS** . . . . 8 PAK 39¢

Nestle—12 Env. Pkg. **HOT COCOA MIX** $1.09 Regular or Mini Marshmallows

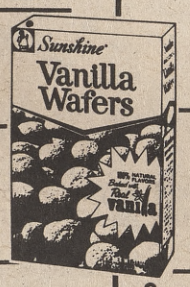

YOUR CHOICE! **Yellow Zonkers** or **Fiddle Faddle** . . . 49¢

Tree Sweet — 46 oz. Can Pink or Regular **GRAPEFRUIT JUICE** . . . . . 59¢

Springfield—60 Count **NAPKINS**. . . . 4 for $1

Springfield—16 oz. **Coffee Creamer** . . 99¢

Bell Brand — Twin Pak **POTATO CHIPS** . . . . . 8 oz. 79¢

Springfield — 100 Count — 8¾ **PAPER PLATES** 99¢

Purina — 25 Pound **DOG CHOW**. . . . $5.99

Sunshine— Sugar, Asst., Peanut, Vanilla **WAFER COOKIES** 8 oz. 89¢

Green Giant—French Cut or Kitchen Sliced **GREEN BEANS**. . . . 303 Can 3 for $1

Nabisco — Assorted **SNACK CRACKERS** . . 79¢

Kingsford— **Briquets** 10 Pound $1.59

Campfire — 16 oz. **Marshmallows** . 59¢

DAIRY DELIGHTS

Nilsen Farms Grade AA **MEDIUM EGGS** 49¢ Doz.

Sunny Delight — Citrus Punch or Grape **PUNCH** . . . ½ Gal. 85¢

Springfield—Asst. Flavors **YOGURT**. . 8 oz. 4 for $1

Imo— IMITATION **SOUR CREAM** . One Pt. Carton 49¢

DELI

Oscar Mayer— 8 oz. Tube **BRAUNSCHWEIGER** . . . . . 79¢

Claussen—32 oz. Whole or Halves **PICKLES**. $1.09

Oscar Mayer—8 oz. All Meat or All Beef **BOLOGNA** . . . . . 89¢

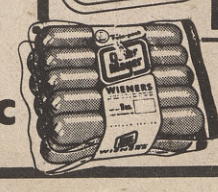

Oscar Mayer—All Meat or All Beef 1 Pound **WIENERS**. $1.39

Mayhugh to buy Cablevision firm

Roy Mayhugh, former owner of KIOQ-FM in Bishop, has announced that he has entered into an agreement to buy Community Cablevision, the firm that provides television service to Big Pine, Round Valley, and Mustang Mesa.

Mayhugh and his partner, Jay Stevens of Los Angeles, are purchashing the assets of the cable system from Ted Higle. No purchase price was announced. Community Cablevision is currently providing 3-channel service in Big Pine, channels 2-4 and 7 from Los Angeles. Round Valley service includes channels 2-47-8.

Mayhugh said plans call for completion of cabling to Knight Manor and Mustang Mesa, that installation, he said, would hopefully be completed by Aug. 1. Mustang Mesa is currently without any service. Mayhugh said full channel coverage, that is 2-4-5-7-9-11 and 13, should be available throughout the system by September 1. Included in the service will be educational, foreign language and religious channels, and said Mayhugh, a special home channel at an additional charge. The home channel or box office channel will include first run movies, blacked out sports events and special programs.

Three year old saved from drowning

Three-year-old Yarrow Schley was released from No. Inyo Hospital Tuesday following a near drowning incident Sunday at a residence in Bishop.

The youngster is fine after being pulled unconscious from a swimming pool, revived and rushed to the hospital Sunday. The family has expressed thanks to firemen who responded for CPR and Bishop Ambulance for their prompt action.

LABELS—Self adhesive unprinted labels. Many sizes: 3/4" x 1"; 7/8" x 1 1/4"; 3/4" x 1 1/2"; 5/8" x 1 1/4"; 2" x 2"; 3" x 3"; 4" x 6", and many more sizes. Come pick out what you need at Chalfant Press.

**Bookkeeping and accounting costs going towards $500 per month?
Save money by owning or leasing your own Olivetti mini-computer.
ask
Better Business Machines
462 W. Church St.
Bishop
(714) 873-4040**

Meals on wheels program receives input, most approve

Title III & VII Advisory Council may not mean a thing to many unless it is translated to reveal that it has to deal with the state and federal funded "Meals on Wheels" program and other ventures for senior citizens.

Project administrator is Michael Cosenza. Meetings are held each with voting directors from the project nutrition sites of Bishop, Big Pine, Independence, Lone Pine and Tecopa.

Charles Hapke, of Lone Pine, is council chairman and at the June 19 meeting he presided over in Big Pine 45 were in attendance. Among them were Inyo County Supervisors Wilma Muth and Johnny Johnson.

The council is always ready to hear complaints, praise and to get suggestions. In the complaint department there was a letter from a Lone Pine resident who was not satisfied with the senior citizen dial-a-ride bus service. The council decided to take no action but Hapke would write a letter to the complainant about the rules and regulations.

Twenty one suggestion slips were received from Lone Pine about the meals being served. Ten had favorable comment and 11 were complimentary about the meals but complained that occasionally they arrive 30 to 35 minutes late. Cosenza commented that meals have been prepared since Jan. 1976 and no days have been missed. He said, however, there have been occasional delays due to lack of personnel or new employees at the preparation site.

Five slips were submitted from the Bishop site with unfavorable comments, such as the lack of gravy. Debbie Darbari, the dietitian, said that many have asked that no gravy be used.

Big Pine slips said the meals were not good but didn't say what was wrong. Independence site submitted no slips but reported verbally that the meals were satisfactory and to keep up the good work.

Dietitian Dabari commented briefly concerning nutrition menus for the next three months.

The next meeting will be held on Monday, July 17, at the Methodist church, at Grove and Fowler streets in Bishop.

TYPEWRITER and ADDING MACHINE RIBBONS in the stationery section of Chalfant Press.

NEW MANAGER—Arnold (Butch) Poach is the new manager of Bishop Cable TV according to Clayton Graham, regional manager for Summit Communications Inc. Graham is moving to St. George, Utah. Poach recently supervised the construction of Summit's Port Townsend, Wash. Cable TV system.

ROLODEX—ROTARY CARD FILES come in various sizes for either office or home use. Come see the new fashion colors at Chalfant Press. Organize your customer list, personal or business addresses and phone numbers, reference material. Just takes a flick of your finger to find the information you need with this convenient system.

Bishop ACBL bridge tourney winners

President Russ Sweetland of Bishop Unit of American Contract Bridge League, released following list of winners at the recent Bishop Sectional.

This was the most successful sectional for Bishop, yet. Over 100 tables were in play, and thanks were given to local, and out of town players, who attended.

Knockouts: 1. Bob Radwin, Alan Daniels, Mark Itabashi and John Jones, all Los Angeles. 2. Melody and Al Medley, Tuscon; Jackie Cheeseman and Elmo Traver, both Bishop. 3. and 4. (tie) Bee Greer and Bob Miller, Bishop; Nolan King, Pomona; and Dottie Smith, Bishop. Lillian and Bob Eisenstein, Beverly Hills; Andy and Gordon Holmes, Bishop; and Barney O'Malia, Hawthorne, Nev.

Swiss Teams: 1. Radwin, Daniels, Itabashi, Jones, all of L.A. 2. Melody and Al Medley, Tuscon, and Mr. and Mrs. Jack Christensen, Carson City. 3. Joel Levinson, Cathy Filman, Bob Kerr, and Bob McClendon, all Los Angeles.

Open Pairs: 1. John Jones and Mark Itabashi, Los Angeles 2. Cathy Filman and Bob McClendon, Los Angeles. 3. Alan Daniels and Bob Radwin, Los Angeles.

Swiss Board of Match Teams: 1. Jones, Itabashi, Daniels, and Radwin, Los Angeles. 2/4 (tie) Jean and Reilly, San Clemente; Al Gilpin, Riverside, and Nolan King, Pomona. 2/4 Sandi Oldt, Bishop; Steve Pallicino, Riverside; Andy and Gordon Holmes, both Bishop. 2/4 Mr. and Mrs. Jack Christensen, Carson City; Melody and Al Medley, Tuscon.

Unmixed Pairs: 1. John Jones, Mark Itabashi, Los Angeles. 2. Russ Sweetland, Bishop, Barney O'Malia, Hawthorne, Nev. 3. Alan Daniels, Bob Radwin, Los Angeles.

Masters Pairs: 1. Cathy Filman, Bob McClendon, Los Angeles. 2. Steve Pallicino, Riverside, Sandi Oldt, Bishop. 3/4 (tie) Pete Crawley San Diego, Mark Meacham, Mammoth. 3/4 (tie) Bob Radwin, Alan Daniels, Los Angeles.

Duplicate Bridge

6-7 Four way tie for first: Bee Greer-Bob Miller; Lois Bates-Vivienne Ferber; Cherry Williams-Leora Feige; Rhea Conder-Helen Roux.

6-7 (Juniors) 1. Mary Riggs-Benny Dotts. 2. Jeanne Freeman-Mable Nicely. 3. Del McDaniel-Mary Baer.

6-9 1. Eileen Menard-Barbara Marcellin. 2/3 Jackie Cheeseman-Elmo Traver. 2/3 Sandi Oldt-Gordon Holmes. 4. Jeanne Wentworth-Marie Sweetland. 5. Doris and Bob Curtis.

6-11 Unit Game: North-South 1. Jackie Cheeseman-Elmo Traver (overall winners). 2. Ruth Larson-Dottie Smith. 3. Gabrielle and Judson Waugh. East-West: 1. Marie Sweetland-Jeanne Wentworth. 2. Winifred Deibert-Edie Shaffer. 3. Bee Greer-Bob Miller.

6-12 1. Barbara Marcellin-Andy Holmes. 2. Gabrielle and Judson Waugh. 3. Dottie Smith-Ruth Larson. 4. Eileen Menard-Jeanne Wentworth. 5. Sandi Oldt-Gordon Holmes.

6-14 1. Sandi Oldt-Gordon Holmes. 2. Jeanne Wentworth-Russ Sweetland. 3. Georgia Scott-Lois Bates. 4. Helen Roux-Rhea Conder.

6-14 (Juniors) Nancy Semmens-Bernice Halsey. 2. Donna and Mack McCalister.

6-16 1. Jean Holt-Barbara Marcellin. 2. Jackie Cheeseman-Elmo Traver. 3. Gertie Beaubian-Nancy Semmens. 4/5 Bee Greer-Bob Miller and Pat Freeman-Pete Folsom

6-19 Individuals: 1. Gordon Holmes. 2. Gertie Beaubien. 3. Charles Karpinski. 4. Mary Riggs. 5. Dottie Smith. 6. Bea Greer. 7. Bobbie Reeder. 8. Andy Holmes. 9. Elmo Traver. Tie 10. & 11-Ruth Larson, Pat Freeman.

6-21 1. Lois Bates & Marie Sweetland. 2. Ruth Larson & Eileen Menard. 3. Georgia Scott & Evelyn Butler. 4. Winifred Deibert & Edie Shaffer.

6-23 1. Pat Freeman & Bob Curtis. 2. Barbara Marcellin, Andy Holmes. 3. Jackie Cheeseman & Elmo Traver. 4. Carolyn & Charles Karpinski. 5. Jeanne Wentworth & Marie Sweetland.

Inyo GOP to meet July 6 on Ketchum successor proposals

Inyo County Republican Central Committee will hold a public special session at 7 p.m. July 6 in the County Services Bldg., Bishop, to discuss contenders for the vacancy prompted by the untimely death June 24 of Congressman Wm. Ketchum in Bakersfield.

Mike Ingalls, Inyo GOP central committee chairman, said the public is invited to hear who is being considered and to offer any insight or suggestions. Further information on the selection can be obtained by calling Ingalls at 873-7107.

Central Committees from Inyo, Kern, Tulare and Los Angeles counties, comprising the 18th Congressional District will meet at 1 p.m. July 9 in Bakersfield for the same purpose.

Find all your office needs at Chalfant Press: paper clips, brass fasteners, thumb tacks, Acco bases, compressors and fasteners, clips, paper punches plus loose leaf book rings of all sizes.

THE FORSYTHES Show Productions

Presents

THE SECOND ANNUAL MAMMOTH LAKES PROFESSIONAL ANTIQUES SHOW AND SALE

AT WARMING HUT NO. 2. MAMMOTH LAKES

JULY 1, 2, AND 3

• OVER 50 FINE EXHIBITORS FROM ALL OVER THE WEST

HOURS
EVERYDAY:
Saturday, Sunday, Monday
10 a.m. — 6 p.m.

Admission $2.00 Per Person

Children under 12 admitted Free.

MAMMOTH MOUNTAIN CALIFORNIA

TO BE SOLD BY OWNER

LOT #43 TRACT 141 KNIGHT MANOR
Subdivision . . . . . Price $22,000

BEAUTIFUL 2 BDRM MOBILE HOME
2202 Mackintosh. Adult Section of HIGHLANDS Mobile Home Park. On
Bishop Creek . . . . . Price $45,000

If You are interested in any of the above, kindly write:

COBURN
P. O. Box 358
Bishop, CA 93514

or please call me (714) 873-4122

Trout plants set this week

Barring adverse weather, water or road conditions, the following lakes and streams will be restocked this week with catchable-size rainbow trout from Department of Fish and Game hatcheries:

INYO—Baker Creek, Big Pine Creek, Bishop Creek (Lower, Middle, South and Intake II), Goodale Creek, Independence Creek, Lone Pine Creek, North Lake, Oak Creek (North Fork), Shepherds Creek, Symmes Creek, Taboose Creek, Tinemaha Creek, Tuttle Creek.

MONO—Bridgeport Reservoir, Convict Creek, Convict Lake, Deadman Creek, George Lake, Glass Creek, Grant Lake, Green Creek, Gull Lake, Hilton Creek, Horseshoe Lake, Hot Creek, June Lake, Lee Vining Creek, Little Walker River, Lundy Lake, Mary Lake, Mamie Lake, Mammoth Creek, McGee Creek, Mill Creek, Owens River (Benton Crossing and Big Springs), Reverse Creek, Robinson Creek, Rock Creek.

MUFFLERS
Dual Exhausts
- All makes and models
- Customized installation
- Free inspection
- Professionally trained personnel

PERRY MOTORS
310 S. Main
Ph. 872-4141

Ketchum endorses measure to save millions for education

(Ed. Note: This press release was received this past week, before the Congressman passed away at his home last Saturday).

Eliminating costly bureaucratic paperwork and making more money available for improved education are the goals of a measure endorsed by Congressman Bill Ketchum. Offered as a substitute to the elementary and secondary education act, the alternative proposal will cut excessive federal program staffing and administration, ensuring that a higher level of funding reaches individual schools.

"During the last fiscal year, 5,412,000 man hours were spent completing the paperwork required by federal education programs," Ketchum stated. "Currently, regulations governing federal education programs consume more than 1,000 fine-print pages. The enormous federal staff required to administer these complex and overlapping programs will cost the taxpayers in excess of $7 million this coming year. Clearly that money could be put to better use if it went for education, rather than footing the bill for those who confuse the issue."

Joining Rep. John Ashbrook (R., Ohio) in advocating the measure, Ketchum said it "will provide all the funds contained in the education act, plus millions of dollars now used to pay federal salaries, plus savings of hundreds of millions now spent by state and local school systems on reporting to the federal bureaucracy."

The substitute is a single appropriations authorization for each of five years "on one page, replacing over 20 authorizations and 376 pages of complex requirements," he said. "It provides for allotment of funds among the states on the basis of their relative enrollment, and allows funds to be used as determined by individual state law."

It is estimated that the substitute proposal will allocate $211.44 for each of the students enrolled in schools last fall. That amount is expected to rise to $287.57 per estimated enrollment by 1982, should the alternative measure become law.

"This measure is vitally needed. It will eliminate a myriad of federal regulations, cut down on bureaucracy, and do away with long hours now required of educators to complete federal forms. This proposal constitutes far greater federal aid to education at no additional taxpayer cost. We would simply be spending the money on the schools instead of on the bureaucrats," Ketchum concluded.

Fair adds unique beauty contest for livestock

It has been said that, "beauty is in the eye of the beholder," . . . and if this holds true, animal-wise, there will be a beautiful winner in the livestock category at the Tri-County Fair . . . July 20-23. A special class has been added this year open to any beef, swine, or sheep which is exhibited by an F.F.A. or 4-H member in the 1978 Tri-County Fair.

Judging for the beauty contest is based on how unique, handsome, and beautiful the animal is as enhanced by comestics, ribbons, or any paraphernalia, as well as spectator appeal. Trophy for first place and ribbons for second through fifth places.

Elegant beef . . . swanky swine . . . shapely sheep, a new twist in beauty in the animal kingdom . . . Be sure to be there.

Fishing Report

Following is the fishing report for the past week as prepared by the Auto Club of Southern California:

BRIDGEPORT AREA

BRIDGEPORT LAKE fishing is rated good for Brook trout up to 1¼ lbs. and Rainbow trout up to 4 lbs. Best area of the lake is where Buckeye Creek enters the lake. **LITTLE VIRGINIA LAKE & TRUMBLE LAKE** are open but no report on the fishing.

JUNE LAKE LOOP & LEE VINING AREA

LUNDY LAKE is rated good for bait fishing. Floating cheese, worms, and salmon eggs have all been good for Rainbow trout up to 12 inches. **LEE VINING CREEK** fishing is very good for Rainbow trout up to 12 inches. Red salmon eggs and worms have been the best baits to use.

JUNE LAKE LOOP fishing has been slow mostly due to windy conditions. **GULL LAKE** and **SILVER LAKE** have been the best to fish. Rainbow trout up to 12 inches have been landed on worms and salmon eggs.

MAMMOTH LAKES AREA

All lakes are free of ice. Fishing is rated good in all of the lakes. **LAKE MARY** has been the best for Rainbow trout up to 12 inches. Red salmon eggs and worms have both been working well. Rainbow trout are hitting lures well also.

SOUTH OF BISHOP

In the Big Pine area, **BIG PINE CREEK** is rated slow. Some nice catches of Rainbow trout are being landed in the area of Glacier Lodge. In the Independence area, **INDEPENDENCE CREEK** is rated good to very good above Gray's Meadow. Salmon eggs have been the best to use. **LONE PINE AREA** is rated very good. **LONE PINE CREEK & GEORGE CREEK** have both been producing very good catches of Rainbow trout up to 12 inches. Salmon eggs and worms are both working well.

IN AND AROUND BISHOP

CROWLEY LAKE is rated good for Rainbow trout up to 14 inches. Trolling has been best with flasher blades followed by a nite crawler worm, or a needlefish lure. McGee Bay and Hilton Bay have been the best area for trout fishing. Perch fishing has been good also using a white or yellow jig with a worm on it. Best area for the Sacramento Perch has been Alligator Point. **LAKE SABRINA** is rated very good for Brown and Rainbow trout. Brown trout from 2½ to 7½ lbs. are being landed on lures or worms. Best lures have been the Kastmaster, Rooster Tail, and Mepps. **GREEN LAKE** is rated good for Rainbow trout up to 16 inches, red salmon eggs and worms are both working well. **SOUTH LAKE** is rated good by Boiler Cove using red salmon eggs or worms. **WEIR LAKE** is rated good for Rainbow and Brown trout using flies. **MIDDLE FORK & SOUTH FORK BISHOP CREEK** is rated fair to good for Rainbow trout up to 10 inches. Worms and salmon eggs have been the best baits to use. **OWENS RIVER** is rated good to very good for mixed catches of Brown and Rainbow trout. Worms have been the best bait to use. Lures are working well also.

Destruction derby entries sought

Those planning on entering this year's destruction derby at the Tri County Fair may pick up their applications at any Inyo-Mono National branch office or from the Bishop City Hall.

It was announced that the prize money has been increased this year by $450 for a total of $1100. It will be held Sunday, July 23 at 7 p.m. under the sponsorship of the Bishop Volunteer Fire Dept.

Police arrest burglary suspect

A 23-year-old Sacramento man, who has been in Bishop for the past several weeks, was arrested early Wednesday morning by Bishop Police and charged with suspicion of burglary. The man, identified as Duane Ross Hanks, was held in connection with a break-in at Gillespie Dist. at 486 E. Line St.

Police on routine early morning patrol in the area, spotted an open door and moments later discovered the suspect hiding behind a truck. Police said the door to the building had been pried open. Missing according to police, was an undetermined amount of cash, and possibly some beer. Hanks will be transported to Inyo County jail in Independence.

20% DISCOUNT
(plus Freight)
ON ALL WOODBURNING STOVES
- ASHLEY
- FISHER
- FIRE VIEW
- FREESTANDING FIREPLACES

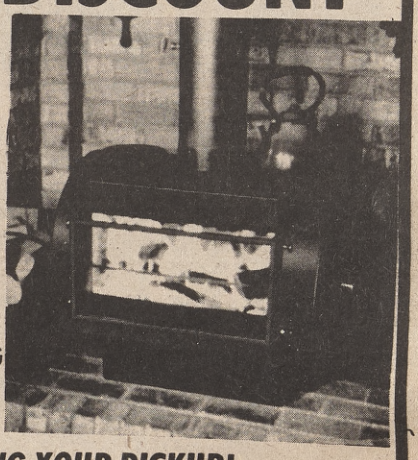

BRING YOUR PICKUP!

JERRY'S FIRESIDE & LIGHTING
192-A East Pine Bishop Ph. 873-7321

Ed & Betty Cruz and
Bill & Yvonne Beaver
of
BISHOP FEED AND SUPPLY
Wish to thank all the people who have been their valued customers the past two years. They are happy to announce that starting Saturday, July 1st, the new owners of
BISHOP FEED AND SUPPLY
will be: Don & Irene Sorensen
Starting Saturday, July 1st
Expanded summer hours;
8:00 to 5:30
Monday thru Saturday
Closed Sundays
Come in . . . Say Hello . . . The Coffee pot is always on!

Weather

	BIS. H	BIS. L	IND. H	IND. L	L.P. H	L.P. L
June 22	93	50	100	58	94	
June 23	93	49				
June 24	90	59	96	60	90	61
June 25	88	53	94	55	90	58
June 26	86	49	87	60	93	56
June 27	79	55	87	57	83	54
June 28	85	44				

WE HAVE MOVED
TO THE
Town & Country Shopping Center

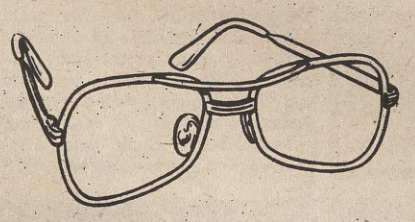

DISPENSING OPTICIANS
- OPHTHALMOLOGIST & OPTOMETRIST PRESCRIPTIONS FILLED
- ONE OF THE LARGEST SELECTIONS OF METAL & PLASTIC FRAMES IN THE AREA
- ALL TYPES OF LENSES
- SUN GLASSES TRUE COLOR, PHOTOCHROMATIC, MIRROR
- GLASSES REPAIRED & REPLACED

BISHOP OPTICIANS
621 W. Line St., Bishop, CA
873-6012
C. WILLIAM COLE, CERTIFIED OPTICIAN

HOURS
MONDAY—FRIDAY
9:00 A.M.-5:30 P.M.
SATURDAY
BY APPOINTMENT

"Stop In, And Compare Prices!"

We wish to thank all of our customers for their patronage in the 2½ years we have been in business in Bishop. Thanks to your support, we have moved to a larger office with ample parking to better serve you.
We would certainly be pleased if you would drop in and let us know how you like our new surroundings with a little touch of the old west.
Bill & Dayla Cole

Soper's MONTGOMERY LODGE
45 Minutes East of Bishop on Hwy 6
SPECIALS EVERY DAY
JUNE 19 Thru JUNE 25 (must be 21)
ALL DRINKS 60¢

MON: Spaghetti	$2.25	FRI: Fish	$1.99
TUES: BBQ Beef Ribs	$2.25	SAT: Regular Menu	
WED: Chicken & Dressing	$2.50	SUN: Barron of Beef	$2.95
THURS: Beef of Burgundy	$2.50	MON—SAT: 5 P.M.—11 P.M. SUNDAY: 11 A.M.—6 P.M.	

Rollin Bell, one of the original 5 Inyo CHP, paid final tribute

Rollin O. Bell, lifetime resident of Owens Valley passed away in Southern Inyo Hospital June 7 following a bout with cancer.

Relatives and many of his valley friends visited him recently recalling the good times and reliving many of his busy years as a resident of the valley and the people he loved in his quiet easy manner. He will be truly missed.

He was born Nov. 5, 1895 near Crocker and Home Sts. in Big Pine, the second oldest of a family of one girl and five boys in the home of Henry John and Henrietta (Vagt) Bell. Three of his brothers died in childhood. His mother passed away when he was in his early teen years.

He began his schooling in Big Pine, later moving to Independence where one of his instructors was Arlie Brierly, now past Inyo county surveyor. Mr. Brierly recalls he was "quite a mischievious youngster . . . but always owned up to his mischief". At the age of 10 he entered the Hitchcock Military Academy in San Rafael which he attended for two years, later returning to Bishop high school.

He went to work at a young age, in an attempt to help support his two younger brothers. He loved cars and taught himself the mechanics of "keeping them running". He was one of the first automobile drivers in Inyo county and while a very young man drove a Pope passenger car to Tonopah, Nevada taking passengers and supplies to the then busy mining community. Many people were taken to and from the area and he was kept busy transporting these people, which to him was a "big adventure". And wherever there was a road into the mountains, either in the White Mountains or Mammoth area he was kept busy packing supplies and materials into the miners.

As his family moved between the valley communities he kept himself busy, always helping others. Also in these early years he engaged in the ranching business, driving tractors for the farmers in the Imperial Valley. And having the knowledge of mechanics he kept his equipment, and other such equipment, running for the ranchers.

Returning to Inyo County he, with Lloyd Young's father, Lloyd Young Sr., engaged in hauling talc from properties in the Darwin and Panamint areas, from the Santa Rosa Mine and the Zinc Hill mines in Darwin. Most of the ores were hauled to Keeler and shipped from there.

On October 29, 1917, when living again in Big Pine, he enlisted in the U.S. Army and worked his way up to Sergeant 1st Class with the 805 Area Squadron. He served overseas in France and was also for a time in Sheffield, England. By expiration of his term of service he was honorably discharged on June 29, 1919 at the Presidio in San Francisco. The fact he was "paid in full", the sum being $122.85, he was given five cents a mile to return to Big Pine and was awarded a bonus of $60.

Upon his retirement from the military service he returned to Keeler and his hauling from the mines. It was here he met Gwen Watterson, a student at Lone Pine high school. They were married on May 19, 1923 and in 1973 celebrated their golden wedding anniversary. A wonderful garden party marked this event in their lives. Hundred of friends and relatives attended. This May 19, Rollin was hospitalized but was much aware of it being their 55th anniversary.

Following their marriage in 1923 they made their home in Lone Pine where Rollin was a salesman for Union Oil Company, under a Mr. Swall who worked out of the Burbank area. This was in the days of the Eichbaum Toll Road into Death Valley, where Stovepipe Wells was then developing into a small resort. From Lone Pine he was transferred to Van Nuys with the company for a brief time.

On May 29, 1926 upon their return to Lone Pine their eldest son, Bruce was born. He, a retired LAPD policeman, is now a contractor in Bishop. From Lone Pine, Rollin was transferred by the Union Oil Co. to Van Nuys where he and his family remained a few years.

From Van Nuys he transferred to Gardner-Denver Equipment Co in San Francisco. Their home was in Burlingame where they lived for two years. This job was of short duration as it was the beginning of the depression and he being the newest man on the job was "one of the first to go". Before leaving the San Mateo area their second son, Roy, was born on July 29. Roy is currently a civil engineer for the firm of Dames and Moore in San Francisco and with his wife and young son, lives in San Anselmo.

From the Bay area the family returned to Lone Pine. This was the era when the California Highway Patrol was introduced to Inyo county. Five applicants were to be chosen from this area by the board of supervisors to become the Inyo County CHP. Out of the number of applicants applying he was chosen one of the five. After being sent to the CHP Academy in Sacramento for six weeks of training, he was assigned to the Independence area. He began his California Highway Patrol duties under the leadership of Capt. Otto Buer. He served in this capacity in the valley for the next 25 years.

He was a good friend to the young men and women of the valley, warning them and helping them to be "good, conscientious drivers" . . . he was reminded many times in later years on the patrol of his "do you remember when you gave me a ticket" or "do you remember when you had me write that 500 words "I will not drive a car without a license". The young drivers were always "given a second chance". (It must be remembered that in these days youngsters could drive legally at 14).

Following his retirement from the California Highway Patrol he worked for Douglas Oil Company for 7 years driving truck and trailer loads of oil from Bakersfield to Gabbs, Nevada.

Until a few weeks before his death he had a fine and healthy lifetime. For the past 12 years he had thoroughly enjoyed his retirement.

He was a member of Inyo Lodge 221, F & AM since he was 22 years of age. He received his 50-year pin several years ago. He was a member of this lodge for 58 years. Both he and his wife, Gwen are members of Kearsarge Chapter OES 378, Independence, and each cherish their 50-year pins. He was also a member of Bishop Elks Lodge 1603 and a life member of California Highway Patrol Association.

Memorial services were conducted from the Owens Valley Mortuary Chapel Saturday, June 10. Wilfred Partridge, District inspector of Masons, conducted the memorial service. Assisting him was Dick Distel, California Highway Patrol, and a good friend of Rollin's.

He is survived by his wife, Gwen; his two sons, Bruce of Bishop and Roy of San Anselmo; Bruce's children, Molly Gardin of Novato; Patsy Simpson of Sultanate of Omen; Andy Bell from Bishop and Abby Bell of Santa Barbara; his brothers, Russell Bell of Lone Pine and Marvin Bell from Cave Junction, Oregon; one great grandson, Loren Gardin from Novato; Roy's wife Juta and their son, Lee; and several nephews and nieces as well as other close relatives.

Fair Tickets Available

Special fair pass and mule racing tickets at $10 each are now available at the Tri-County Fair office. Adult discount tickets for the fair at $4 are also available.

Come see the ROTEX professional label marker at Chalfant Press. Two-track system prints easy-to-read, self-adhesive labels on both ½" and 3.8" tape. Print space and cut labels to size with one simple lever action. Instant letter visibility avoids errors.

Organizational aids for your desk are available at Chalfant Press. Rubber stamp trays or racks, alphabetized business card holders, wire letter baskets as well as metal and plastic trays, desk calendars, scissors and letter openers.

Auto Mechanic:

Do you work in a large indoor shop, have paid vacations and holidays, a five day work week, retirement plan, group and life insurance, factory schools, a parts runner, all needed shop equipment and paid top wages? ? ? ?

If you don't enjoy all these benefits of a well established G.M. dealership and are an experienced mechanic, CALL NOW. . .

SERVICE MANAGER, PERRY MOTORS, INC.
714--872-4141
G.M.--HONDA--TOYOTA--I.H.

PIANO TUNING
• Tuning
• Repairing
• Rebuilding
Your Piano is an Investment, Protect It!
Thomas Fendon
873-7466

MOTOBECANE
FINEST EUROPEAN CRAFTSMANSHIP
Men's & Women's — Nine Models
Come in for a Test Ride!!
NOW AVAILABLE AT . . .
THE BIKE & SPORT SHOPPE
772 N. Main, Bishop (714) 873-5070

WE HAVE
SEWER EQUIPMENT
FOR YOUR CONNECTION
• SEWER PIPE CUTTERS • TEST PLUGS
• TRENCHER • BACK HOE
• DUMP TRUCK • MISC. PLUMBING TOOLS
GARDEN EQUIP: ROTO TILLERS, LAWN MOWERS, WEED EATERS
OPEN: 7 a.m. to 7 p.m., 7 Days Per Week
2587 W. Line Bishop 873-4924

YOUR NEAREST BMW DEALER
THE ULTIMATE DRIVING MACHINE.
Bavarian Motor Works, Munich, Germany
WE HAVE THIS MODEL IN STOCK FOR IMMEDIATE DELIVERY — AND DID YOU KNOW THIS CAR HAS NO CATALYTIC CONVERTER?
DRIVE IT AT . . .
BOB KIEFFE MOTORS, LTD.
45201 North Sierra Highway (Corner Ave. I)
Lancaster 942-3636 948-6004

Mom's FURNITURE—CARPET
"You'll Like Mom's Price Better"
THE FURNITURE SHOWROOM OF THE OWENS VALLEY
NATIONAL BRANDS
BUY WITH CONFIDENCE
Mom invites her customers to shop everywhere, even Sale and Discount Prices, then compare with Mom's prices.
You'll Like Mom's Price Better"
"90 Days Same as Cash"
3 LOCATIONS TO SERVE YOU
BANKAMERICARD VISA
2957 E. Birch BISHOP
400 Ridgecrest Blvd. RIDGECREST
KONA HAWAII
master charge THE INTERBANK CARD

SENIOR CITIZENS PROJECT, MENUS

The Senior Citizens Project needs volunteers to help deliver noon meals to senior shut-ins in the Bishop area. If interested call the Bishop Project Office 873-7126.

Senior Citizens may now swim at the Bishop City Park Pool Tuesdays and Thursdays, from 1 to 1:30 p.m. Price per person is 25 cents, also you must have your own transportation.

The Mammoth and June Lakes trip was cancelled, due to not enough participants signing up. Transportation will be provided on July 4th to Laws. The mini-bus will take senior participants to Laws at 10:30 a.m. and pick them up at 3:30 p.m.

Senior Citizens are reminded that the hot lunch program will be at the Methodist Church for the entire month of July. The next trip to Hawthorne will be Sunday, July 9 with two buses scheduled to go. Get your reservations in early. The price from Bishop is $4.60, from Big Pine $5.05, from Independence, $5.82, and the price from Lone Pine, $6.37.

Thurs., June 29—Broccoli, salisbury steak-mushroom sauce, tossed salad-creamy Italian dressing, mashed potatoes, pineapple-cherry dessert.

Fri., June 30—Coleslaw, turkey-gravy, cooked squash, cornbread, fresh pear.

Mon., July 3—Spinach, macaroni and cheese, tossed salad-creamy Italian dressing, whole wheat bread, fruit cocktail, lemon fluff.

Tues., July 4—Cauliflower, veal-Spanish sauce, tossed salad-French dressing, cornbread, pistachio pudding.

Wednes., July 5—Broccoli, barbequed pork chops, tossed salad-blue-cheese dressing, yams, pineapple graham squares.

Thurs., July 6—Stewed tomatoes, oven-fried chicken, tossed salad-creamy Italian dressing, rice, whole wheat bread, fresh pear.

Purchase LETTER RULED TABLETS (letter and legal size) and STENO NOTEBOOKS at Chalfant Press.

CVP3 to show fire dept. in action

Community Video Project of Inyo County (CVP3) announced its program schedule for the next few weeks as follows:

Tonight at 7—A tape of the Bishop Volunteer Fire Dept.'s oil fire training session held out at the airport June 17.

Mon., July 3 and Thurs. July 6 at 7 p.m.—Voices of Owens Valley program featuring Elma Crosby . Also some highlights will be shown of last week's "Fun Run."

SIGNAL DOTS—Self-sticking 1/4" dots in silver, gold, yellow, red, green and black. Stop at Chalfant Press for all your stationery needs.

Bob Sogge pays tribute to Ketchum

Bob Sogge this week issued the following statement:

I am deeply shocked and saddened by the premature death of Rep. William Ketchum. Although the political process passed us in adversary rolls, I considered Mr. Ketchum a man of great integrity and ability. He was a formidable opponent. It would have been an exciting campaign.

My sympathy goes out to Mrs. Ketchum, the children and grandchildren. I have sent Mrs. Ketchum the following telegram:

"I was deeply saddened to hear of the tragic death of Cong. Ketchum. We all knew him as a dedicated public servant. I wish to extend my sincere condolences to both you and your entire family at this most difficult time."

BUHS class of'73 to hold 5-year reunion Saturday

The BUHS class of 1973 will hold its five year reunion July 1 at Bishop Elks Lodge, 151 E. Line St., Bishop.

Festivities will begin at 6 p.m. with dinner following at 8. After dinner there will be dancing and entertainment. On Sunday July 2 at noon the class will have a family picnic at Bulpitt Park. There will be fun and games for the entire family.

For more information contact Allison Heath at 873-7696 or Laura Talbot at 873-3675.

GATEWAY SHOPPING CENTER

SUMMER $idewalk $ale!

July 1, 2, & 3 — Old Mammoth Road and Hwy. 203, Near Safeway

Dennees

$100,000 worth of sale items

Antiques
Antique Reproductions
Imports
Beds
Dinettes
Odd Pieces
Sleeper Sofas

Many Brand Names

THOMASVILLE
BURLINGTON HOUSE
STANLEY
ROWE
AMERICAN OF MARTINSVILLE
And MUCH, MUCH MORE

Free Delivery to Bishop
Ph. 934-8551

The Winery

. . you'll like our wine list .
Our selection is extensive and we specialize in California wines.
located next to Safeway. (714) 934-2700

GIANT Sidewalk Sale

Tremendous Savings
on items from all over the store

COLOGNES
COSMETICS
BLOW DRYERS
HAIR STYLERS
CAMERAS
ODDS AND ENDS

Great Values
July 1st, 2nd, 3rd

Mammoth Village Pharmacy
In the Gateway Shopping Center Ph. 934-8561

STRIKING BUYS

Gateway True Value HARDWARE STORE

Discounts in All Departments

GATEWAY True Value HARDWARE STORE HARDWARE

MAMMOTH GATEWAY CENTER • Mammoth Lakes • 934-3441

master charge

Your BANKAMERICARD welcome here

USE YOUR CREDIT CARD

Jill Kinmont film, Part II, now at Bishop Theatre

"The Other Side of the Mountain-Part II", the story of Jill Kinmont (Boothe) filmed in Inyo-Mono, is showing until Tuesday, July 4 at Bishop Theatre. Part I was also filmed locally. The Part II film shows about 9 p.m. nightly. Its co-feature, "Rollercoaster" starts nightly shortly after 7 p.m.

Fair entries are now open

The Tri County Fair announced this week that entries for the '78 fair are now open and that entry clerks are ready to assist at the fair office Monday through Friday from 8 a.m. to 5 p.m.

Premium money this year totals $16,500. This, of course, is in addition to the many trophies and ribbons. Premium books are now available at the fair office.

Entries close June 30 except for horse show classes, floriculture, fresh flowers and agriculture which will all close July 17.

MUFFLERS
Dual Exhausts
- All makes and models
- Customized installation
- Free inspection
- Professionally trained personnel

PERRY MOTORS
310 S. Main
Ph. 872-4141

Three injured in rollover on Convict Lake road

Three Southern Calif. men were injured, two of them seriously, Saturday night following a rollover near the Convict Lake resort.

The Calif. Highway patrol reported the driver of a pickup truck, 26-year-old Bert Eurico of Thousand Oaks, is in critical condition suffering head injuries at Washoe Medical Center in Reno after being transferred from Mammoth Hospital. A passenger, James T. Rowe, also from Thousand Oaks, is reported in fair condition in the intensive care unit at No. Inyo Hospital. He reportedly suffered head and neck injuries. A third passenger, James M. Reid, 25, was treated for cuts and bruises at Mammoth Hospital and released.

The CHP said Eurico's truck was travelling westbound on Convict Lake road near the restaurant, when the vehicle failed to negotiate a curve, went into a broadside, and into boulders on the side of the road. The truck then flipped over and all three men were ejected.

Bishop Legion Hall available for rent

The American Legion on the corner of E. Line and Hanby streets is available for rent for parties, dances, banquets, etc. for any clubs, private party or organizations needing space.

For more information call Al Duffus at 873-6944.

Tule elk report goes to state

"Tule Elk in Calif."— a report on the population status, sex and age information and habitat condition for each of the tule elk herds in California—has been submitted to the State Legislature by the Dept. of Fish and Game.

Management recommendations included in the report are to: (1) develop management plans for each herd, (2) develop a statewide management plan and (3) continue efforts to locate suitable relocation sites.

There are approximately 768 tule elk in California, distributed among 10 herd areas. The majority, 490, are located in the Owens Valley. Most herd areas are in good condition. The Cache Creek herd suffered from drought conditions, but appears to be recovering.

Tule elk once roamed California in vast numbers. The gold rush, agricultural development and killing for meat and hide markets seriously reduced their numbers.

State legislation prohibits sport hunting of the elk until their number statewide exceeds 2,000 and encourages transplanting elk and establishing new herds. In accordance with the legislation, the DFG has released 102 tule elk in six new areas.

Chalfant Press stocks a great variety of labels. Coding labels, file folder labels, round labels, oblong labels, mailing labels, labels in many sizes and shapes to help you get the job done.

A son, Barry Dean born June 24 at 6:59 a.m. at the Northern Inyo Hospital to Mr. and Mrs. Randy McCoy of Bishop. Weight: 7 lbs., 2 oz.

A son, Travis James, born June 16 at 9:18 a.m. at the Northern Inyo Hospital to Mr. and Mrs. Daniel Hayes of Bishop. Weight: 6 lbs. 2 oz.

A son, Adam David, born June 20 in Bridgeport Hospital to Mr. and Mrs. Darrell Daniels of Bridgeport. Weight: 9 lbs. 4½ oz.

A son, Joseph Ashley, born June 12 at 6:06 p.m. at Exeter Memorial Hospital to Mr. and Mrs. James Philip Thomas, Jr. of Three Rivers, Calif. Weight: 8 lbs. 3½ oz.

Shop for MANILLA FOLDERS, FILE FOLDERS, FILE GUIDES, EXPANSION FILES (POCKET) and all your other filing supplies with one stop at Chalfant Press.

Free parking, four day pass offered by fair

The Tri County Fair announced this week that parking is free for the fair this year.

At the June 9 fair board meeting the board of directors also made a decision to offer a special four day pass for only $10. The passes will include fair entrance and mule racing entrance. They are now being printed and will be available soon.

WATCH REPAIRING
SALES, INSTALLATION
REPAIRS, CLEANING
For Out-of-town Residents
COFFEE JEWELERS
287 N. MAIN, BISHOP

Brand New and Mighty Tasty!

Donuts West

Featuring

KNUDSEN

Ice Cream, Sherbets, frozen yogurt in Shakes, floats, freezes, sundaes, cones and handpack pints, quarts and 3-gallon containers. Fine donuts, apple fritters and other goodies (jelly filled) baked each morning.

Drop by . . . browse . . . enjoy a piping hot cup of coffee or what-have-you on our outside dining patio or dine inside.

Open daily 6 a.m. - 10 p.m.
621 West Line St., Bishop
in the New Town & Country Shopping Center

Down Canyon
4th of July
UNDERFASHIONS
SALE
BEGINS FRIDAY June 30
Ends July 7, 1978

25% OFF

All Our Fine Quality Names:
- Vasserette
- Huit
- Olga
- Sheer Madness

PEDDIES
SLIPS
CAMISOLES
BRAS

Down Canyon
Lingerie & Beauty Shop
located at the Four Seasons Resort
JUNE LAKE • 648-7333

NO CREDIT CARDS on Sale Items, Please

Mountain Productions Presents...

JERRY LEE LEWIS

in Concert

PLUS SPECIAL GUEST STARS

BO DIDDLEY

&

KESSLER & WICKERSHAM

WEDNESDAY, JULY 5

TRI-COUNTY FAIRGROUNDS

8:00 P.M.

TICKETS ON SALE NOW!
$6.50 and $7.50

at: Mammoth Sporting Goods, Mammoth
Record Town U.S.A., Bishop
Lloyds of Lone Pine, Lone Pine
The Music Man, Ridgecrest
and at the Tri-County Fair Box Office

BIG PINE

by Grace Perkins
938-2664

Mrs. Margaret Warfield of Sherman Oaks spent last weekend at the home of Mr. and Mrs. Ted Hunnewell. While here she attended the farewell dinner for the Rev. Howes. Margaret is a former resident of Big Pine and was very active in the church while here. She recently had serious surgery and this is the first time she has driven so far since that surgery.

Rev. and Mrs. Howe packed their household furnishings last Monday and the moving van took off that evening for Walnut Creek. Rev. and Virginia left the next morning with the balance of their belongings stuffed into their car.

Mr. and Mrs. Gerald Habeger stopped by from Arizona where they had taken their son to enter college and visited and rested at the home of her mother, the E. M. Perkins one day last week, before returning to their home near Susanville.

Mr. and Mrs. Oliver Davis of Los Angeles area stayed at the home of his sister-in-law Mrs. Melba Davis last weekend while they visited his mother Mrs. Elizabeth Davis at the county sanatorium.

The Rev. Carl Schmitt conducted the Sunday morning worship service at the Big Pine Community Methodist Church last Sunday and will be in the pulpit on July 2 also. The remainder of July the services will be conducted by visiting ministers from the Pasedena District which the Supt. has selected. Services start at 10 a.m. each Sunday until September, and members and friends are urged to attend. Visitors are welcome.

Big Pine Volunteer Firemen are holding their annual barbecue July 4 at Mendenhall Park starting at 3 p.m. Barbecue chicken, choice of salad, bread, coffee or punch and apple pie a la mode will be $3 per person, $1.25 for 12 years and under. Please support your firemen!

Mr. and Mrs. Oscar Eggenberg and Judy of Bakersfield spent last Thursday visiting at the home of Mr. and Mrs. E. M. Perkins. Mr. Eggenberg was the foreman on the large ranch south of Big Pine during the years of 1967 through 70. The children Barney, David and twins Judy and Joan attended the schools here where Barney graduated in 1968. Margy Sue worked at Penneys and then the Bank of America before they left. Jo worked at the county sanatorium in the kitchen most of the time they were here.

Big Pine firemen plan public barbecue July 4

Big Pine Volunteer Fire Dept. will sponsor a public barbecue starting at 3 p.m. Tuesday, July 4 at Mendenhall Ppark, Big Pine. Menu inclues barbecue chicken, choice of salad, bread, punch or coffee, apple pie a la mode; adults $3, children 12 and under $1.25. Proceeds go to the dept.'s equipment fund.

Big Pine honor roll announced

In the just completed fourth marking period at Big Pine, 18 students in intermediate grades 4-6 attained honor roll recognition with averages of 8.5 or higher. Each received a certificate for their accomplishment.

Honor roll recipients were: sixth grade Stacy Hoffmann, 9.8; Joia Horton, 9.4; Margaret Jones, 9.2; Carol Casperson, 9.0; Missie Watts, 9.0; and John Howell, 8.5; fifth grade Tammy Jones, 8.6 and Antonio Parra, 8.6; and fourth grade James Ellis, 9.6; Lance Hess, 9.6; Debbie McGhie, 9.5; Rhonda Sherburne, 9.5; Bret Stapley, 9.3; Chance Rossi, 9.0; Jody Horton, 8.8; Kathleen Reilly, 8.8; Darren Smith, 8.6; and Kelley Clements, 8.5.

Plaque winners for the highest average for the year in grades 4-6 were sixth grader Stacy Hoffmann, 9.5; fifth grader Tammy Jones, 8.8; and fourth grader Rhonda Sherburne, 9.3.

One student, fourth grader Shawn Nelson, 8.1, earned honorable mention status. To be named as an honorable mention selection, students are required to maintain an 8.0 to an 8.4 average during the marking period.

Alcohol Board to Meet

A meeting of the Inyo County Alcoholism Advisory Board is scheduled for 7 p.m., Wednesday, July 12, at the Health Dept. in Independence. Free transportation from the Bishop area will leave the Alcohol Service Center on Willow Street at 6:15 p.m. All members and interested public are encouraged to attend.

Big Pine Lions start work on baseball diamond

On the northeast corner of Edith M. Mendenhall Memorial Park work began June 24 on the new Little League baseball diamond to be built by the Big Pine Lions Club. Heavy equipment, a grader, three dump trucks, and a loader donated by DWP along with a water truck from the Big Pine Fire Department, got stage one operable.

Lion chairman Joe Bender's crew of members Sam Bishelli (grader), Richard Williams, and Tib Wilkenson and DWP employees Howard Dixon, Fred Heald, Bill Scott, Kenneth Smalley (dump trucks), and Jack Waggoner (loader) removed brush and Big Pine Fire Chief John Marzano (water truck) kept the dust down.

Through fund raising activities and volunteer help the club hopes to have a playable field when the season opens next year.

Meeting slated

Bishop Creek Water Assn. board of trustees will meet at 8 p.m. Wednesday, July 5 in the conference room of the L.A. Dept. of Water and Power, 873 N. Main St., 2nd floor, room 227, Bishop. Use Sierra St. entrance to the building.

TYPEWRITER and ADDING MACHINE RIBBONS in the stationery section of Chalfant Press.

BP Women's Club installs officers

Big Pine Women's Club installed new officers the past week at their annual salad luncheon. Mrs. Edna Allen installed: President, Doris Wade; vice-president, Enid Pollorena; secretary, Inga Stewart (Lillian McClane stood in for Inga who was ill that day); treasurer, Dottie Willson and chaplain, Ruth Bedell. Dee Dee Peterson pinned the corsages on each new officer. Ben Wade made the corsages.

President Doris named committees for the next year: Ways and Means, Lillian McClare; sunshine, Helen Harries; program, Fleda Taylor, and scrap book Villa Redshaw.

The mystery prize furnished by Helen Harries was won by Enid Pollerena. Cards were setnt to shut ins Aurora Herrera and Carrie Bay. Dee Dee Peterson and Ruth Bedell will audit the books during the vacation and next meeting will be the third Tuesday of September.

Elsa Newell, Villa Redshaw and Enid Pollorena were the luncheon committee.

Food Stamp change

Because July 4th is on a Tuesday this year, food stamp sales at the Bishop Fairgrounds will be held Monday, July 3 from 10:30 a.m. to 3:30 p.m. This change is for one time only, it was announced.

Fire agencies seek support

The Owens Valley Wildland Fire Agencies; Calif. Dept. of Forestry, Bureau of Land Management and the Inyo National Forest requests fire prevention help from everyone.

The 4th of July means fire works. The best and safest way to enjoy them is to attend a locally sponsored legal fire works display. It is illegal to possess or discharge any fire works on grass, forest or brush covered lands.

Disregard for these laws results in numberous losses each year to both lives and property.

Chalfant Press has index dividers for ring bound books.

Pine Creek Lions plan anniversary event July 1

The Pine Creek Lions Club is celebrating its thirtieth anniversary with an afternoon of fun, games, and hilarity at the Mill Pond Recreation Area Saturday, July 1. The outing is open to all Lion families and guests, will feature tournaments for participating clubs in horseshoes, softball, tennis, and volleyball. Swimming, sunbathing, and use of the play equipment at the recreation area are also available.

Dinner is planned late in the afternoon with salad, bread, and liquid refreshments provided for all, but with those attending required to provide their own meat to barbeque and the necessary table settings.

Bobbi's T.L.C.

Get into the Swing of Summer with a *PERMETRIC Swing in Your Hair.*

—Call & Ask Us—

873-6696

143 Clark St.
Bishop

THIRD ANNIVERSARY SALE

Fantastic Savings Throughout the Store To Thank Our Customers

Come in and register for Gift Certificate
No purchase necessary

1 — $100.00
1 — $ 50.00
1 — $ 25.00
2 — $ 10.00

CELEBRATE GOLD RUSH DAYS

at our SIDEWALK SALE June 30 through July 4

SNOW'S CORRAL

Across from Pea Soup Andersen's

Watch For Our Grand Opening

621 W. Line St.

COUNTRY CASUALS

Featuring . . .

Teenager and Young Adult Casual Wear

Baptist church plans bible school

It's summer again and the First Southern Baptist Church 251 Sierra Street, Bishop is gearing up for their 1978 Vacation Bible School.

The church has set the dates of their school for July 12 through July 19. This will be a Wednesday through Wednesday school with a day off Saturday, July 15 and the regular Sunday School activities July 16.

Daily activities will be from 9 a.m. to noon. These three hours will be filled with Bible stories and activities as well as contemporary living stories and life practice projects. There will also be worship, recreation and refreshment breaks each day.

The school will be open to those who are four-years-old through those who have finished 8th grade.

Call 873-7240 if transportation is needed in the Bishop area.

Church plans rummage sale

St. Timothy's Episcopal Church members are having a rummage sale July 8 from 8 a.m. until 1 p.m. at Anderson Hall.

Any usuable furniture, household items, clothing or knick-knack will be sold.

Proceeds from this sale will go to assist in furnishing the vicarage. Any contributions will be accepted. For information contact Jeanne Freeman or Helen Dixon.

Club welcomes visitors

The Knife and Fork Club of St. Timothy's Episcopal Church had an enjoyable Saturday evening at the home of George and Barbara Garrigue. Welcomed at the gathering were Mrs. Judy Benedetti and her daughter Tina, sister and niece of Mrs. Douglas Buchanan, and Father Edgar Parrott, director of Christian Education in the San Joaquin Diocese.

Seminar to examine Christian living

A series of 10 Ken Anderson films will comprise a Christian living seminar to be held Oct. 6 through Dec. 8.

Enrollment deadline is July 9. The cost of participating in the seminar is $12.50 per person. Each session will take about an hour. The films and seminar are sponsored by Bethel Chapel, Bishop.

For more information call 872-7591.

Pot luck to honor Fr. Jim Thompson

Father Jim Thompson and his wife, Lois, will be at St. Timothy's Episcopal Church July 9. The Father will celebrate the Holy Eucharist at both the 7:30 and 10 a.m. services.

A potluck supper will be held in the Thompson's honor at the home of Bob and Marilyn Nordquist at 6 p.m. All members of the parish are welcome.

Arrangements are being made by Bonnie Hollis and Sally Kendrick. If you plan to attend please contact one of them in advance.

Women's guild sponsors Hope Chest giveaway

Catholic Women's Guild is sponsoring a "Love" Hope Chest giveaway to be awarded in December. Many handmade articles will be added in the coming months. The chest will be on display in Conder's window during the week of July 17.

Tickets are available from the Women of Parish, Tamara's Beauty Salon, Eileen's Beauty Shop, the new Country Casuals located in Town and Country Shopping Center and at the Church Rectory 849 Home St.

Meeting cancelled

The Sierra Desert Art Association will not meet in July. The museum at Laws would like paintings for display on July 4.

New pastor assigned to Methodist church

Dr. Merle P. Smith, pastor of the First United Methodist Church of Baldwin Park, Ca. for 13 years, has been appointed by Bishop Charles F. Golden to the church in Bishop.

This is Dr. Smith's seventh appointment in the

Pacific and Southwest Conferences of the United Methodist Church. He has been a fully ordained elder and member of this conference for 28 years.

Dr. Smith has a Ph. D. in Administration and Psychology. His academic background includes the Eastman School of Music of the University of Rochester in Rochester, New York; University of Redlands; University of Southern California and the California Graduate School of Theology.

Dr. Smith believes in education. While in Baldwin Park, he taught in the two high schools plus Mt. San Antonio College and Citrus College of Glendora. Dr. Smith also taught in Adult Education for the Baldwin Park School system. He taught voice training and citizenship.

Mrs. Smith is a teacher having taught in the Baldwin Park School District and has trained teachers for church school teaching. Mrs. Smith is originally from Rochester, New York where she attended the University of Rochester. It was at the University of Rochester that Dr. Smith met Betty. The pastor was trained as a concert artist before entering the ministry. He has used his music to good advantage in the church and community. While in Colton, Ca., he developed a Boy Choir of 35 voices.

The pastor believes in an eucumenical ministry. As president of the Baldwin Park Ministerial Association, he developed the Week of Prayer which included 12 churches, one of which was St. John the Baptist Catholic Church. Father Flack of St. John's and Dr. Smith were known as the chaplains for the City of Baldwin Park. Before Dr. Smith knew he was being transferred to Bishop, he had been offered the chaplaincy of the Baldwin Park Police Dept.

Dr. Smith's 13-year ministry in Baldwin Park included the construction of a $300,000 chapel and offices due to the fact that the church was burned on Christmas Sunday, 1974. During his first years in the conference, he served as Minister of Education in three large churches before assuming his own pulpit. The churches were Asbury Methodist in Chicago, First Church Whittier and First Church Ontario.

In addition to pastoral duties, Dr. Smith is in demand as a speaker for service clubs, PTA's, Baccalaureate, and graduations. His community activities include membership in Rotary, Chamber of Commerce, American Red Cross, United Way and Ministerial Association.

Today Dr. Smith's major areas of interest include preaching and psychology. He is a counsellor of note. He also is interested in music and youth work including Boy Scouts. Dr. Smith is an Eagle Scout and has participated in Scouting's World Jamborees. As a leader, he was one of the founders of District 13 for the Boy Scouts in the Roosevelt Council of Los Angeles County.

Dr. Smith and Betty have three boys: Daryl, an attorney in Beverly Hills; Brent who works with the FBI in Washington and, Kevin who recently graduated from LaVerne University and is trained as a coach. Dr. Smith hopes to introduce his family to the congregation his first Sunday in the pulpit which will be July 2. Dr. Smith and Betty are anxious to meet the community of Bishop.

STENCILS, STENCIL INK, STENCIL STYLUS and other stencil supplies plus other duplicating needs are in stock at Chalfant Press.

DIRECTORY
CHURCH SERVICES

SEVENTH-DAY ADVENTIST CHURCH
730 N. Home St.
R. L. MATHEWS
Pastor
Sat. at 11 a.m.—Morning Worship
Sabbath School—9:30 a.m.
Wednesday Prayer Meeting at 7:30 p.m.
Office872-7191 Res.873-6088

ATTEND THE CHURCH OF YOUR CHOICE

ST. TIMOTHY'S EPISCOPAL CHURCH
Keough & Hobson
7:30 a.m. & 10:00 a.m.

BIG PINE PENTECOSTAL CHURCH
Pastor: Stanley T. Summers
Old Crater Dr. (Newman St.)
Phone: 873-4883
938-2572 (Church)
Sunday School 10:00 a.m.
Morning Worship 11:00 a.m.
Evangelistic Service 7 p.m.
Bible Study — Wed., 7 p.m.
Friday Services — 7 p.m.
ALL ARE WELCOME

CALVARY BAPTIST CHURCH
1100 W. Line Bishop Ph. 872-8136

SUNDAY SERVICES
Bible School 9:45 a.m.
Morning Worship 11:00 a.m.
Evening Service 6:00 p.m.
Wednesday Evening
Bible Study & Prayer 7:00 p.m.
Rev. Richard F. Ashley

CHRISTIAN CHURCH
Home Ec. Bldg.
at the Fairgrounds
Bible School 9:30 a.m.
Morning Worship 10:45
Evening Worship 6:00
WED. EVE.—HOME BIBLE STUDY
Pastor Rod McHugh
Ph. 873-6820

CHURCH OF CHRIST
SUNDAY MORNING:
Bible School—10:00 a.m.
Morning Worship—11 a.m.
Evening Worship—6 p.m.
WEDNESDAY:
Bible Study—7:00 p.m.
Ken Stamper, Evangelist
287 Grove St., Bishop
Phone: 873-3769

BISHOP CHURCH OF THE NAZARENE
900 West Line Street
Morning Worship 11:00
Sunday School 9:45
Evening Worship 6:00
Wednesday Prayer Meeting 7:00
Pastor Les Smith
Phone 873-3735

CHRISTIAN SCIENCE CHURCH
First Church of Christ, Scientist
165 Grandview, Bishop
Sunday Services—11 a.m.
Sunday School—9:30 a.m.
Wed. Eve.—Testimonial Meeting—8 p.m.
Reading Room Hours
Mon., Thurs., Fri. 1-4 p.m.
except Holidays

OWENS VALLEY MISSIONARY BAPTIST CHURCH
156 E. Line
Sunday School-9:30 a.m.
Church-11:00 a.m.
Bible Study-6:00 p.m.
PHONE—873-4996

BISHOP WARD
The Church of Jesus Christ of Latter-day Saints
Home & Keough Sts.
Priesthood 8:45 a.m.
Sunday School 10:15 a.m.
Sacrament Meeting 11:45 a.m.

FIRST UNITED METHODIST
CHURCH & FOWLER STS.
872-7701
METHODIST HOUR
SUNDAY 6 A.M. KIOQ FM 100
SUNDAY SCHOOL 9:00
WORSHIP SERVICE 10:00
& CHILDREN'S CHURCH
—CHILD CARE PROVIDED—
TUESDAY BIBLE STUDY 7:30
PASTOR STEVE KOBERNIK

WHERE GOOD FRIENDS MEET
Cordial Friendly People gather here to join hearts in reverent worship. You're invited to join us.
YOU WILL LIKE THESE SERVICES
TWO WORSHIP SERVICES
8:30 and 11:00 a.m.
FAMILY BIBLE SCHOOL
9:45 a.m. You'll find a Christian welcome here."
INSPIRATION SERVICE
6:00 p.m. FILM: "The World That Perished"
BIBLE STUDY & PRAYER
Wednesday, 7:00 p.m.
THE NEIGHBORHOOD CHURCH
315 E. South St.
James K. Carlton, Pastor
"A Church With A Heart Full of Love!"

BETHEL CHAPEL
"Church of the Foursquare Gospel"
528 Central Ave., Bishop (Behind the Bank of America)
Welcomes visitors and residents to its services.
SUNDAY
School 9:45
Morning Worship 11:00
Evening Service 6:00
WEDNESDAY
7:00 Study
in Faith Building
Larry Six, Pastor
872-7591

CATHOLIC CHURCH
Our Lady of Perpetual Help
HOLY MASS SCHEDULE
SATURDAYS
BISHOP . . . . . 7:00 p.m.
CONFESSIONS . . . . . 6:30 p.m.
SUNDAYS—BISHOP
10 a.m. — 5:30 p.m.
Home and Sierra Sts.
872-7231 Bishop

Our Savior Lutheran Church
Evangelical Lutheran Synod Meeting at the Women's Improvement Club Corner of Elm and Home St.
Worship Service 11 a.m.
Sunday School 9:45 a.m.
Rev. W. B. Kessel 873-5449

FIRST PRESBYTERIAN CHURCH
585 N. MAIN ST. BISHOP PHONE 872-2261

Summer Schedule
8:30 a.m. CONTEMPORARY AND INFORMAL
10 a.m. FAMILY WORSHIP with religious instruction period for children
Nursery Available
A FULL WEEKLY PROGRAM FOR CHRISTIAN DEVELOPMENT
Hackett Johnson, Pastor
Rich Reimer, Youth Director

GRACE LUTHERAN CHURCH
The Church of "The Lutheran Hour" and "This Is The Life"
711 N. Fowler St. - 3 Blocks West of Main
SUNDAY SCHOOL for all ages 9:15 A.M.
SUNDAY WORSHIP 10:30 A.M.
NURSERY AVAILABLE
EVERYONE WELCOME

GEORGE F. DUERR, PASTOR 872-9791—873-6439

Cmdr. Frank Gamboa has gone a long way up the U.S. Navy ladder

Commander Frank Gamboa, Lone Pine high school graduate of 1951, was commencement speaker at LPHS Thursday, June 8. Cmdr. Gamboa has achieved outstanding success in his Navy career.

John Frank Gamboa, born August 12, 1933, was the third of seven children. His parents, Theodore (deceased) and Enriqueta, came to Owens Valley from Los Angeles, and were from Durango and Chihuahua, Mexico, respectively. They were married and made their home in Lone Pine in 1928. Frank grew up in Bartlett and Lone Pine, attending school from kindergarten through 12th grade in Lone Pine. Frank was president of his graduating class in 1951. He played varsity football, basketball, and baseball, and served on the student council. At the end of his junior year in 1950, he was selected to attend Boys' State at the California State Capital in Sacramento. Six Gamboas graduated from Lone Pine high school: Ernestina (1948), Beatrice (1949), Frank (1951) Frederick (1955), Moses (1958), and Erlinda (1963). Therdore Junior, the seventh Gamboa child, died at the age of eight in 1951.

Frank attended East Los Angeles Junior College in 1951-52 and Los Angeles City College in 1952-53. In early 1954 he received appointments to the U.S. Naval Academy from Senator William Knowland, Congressman Clair Engle, and Vice-President Richard Nixon. April 7, Frank was inducted into the U.S. Army, served three months, just long enough to complete basic infantry training before his honorable discharge, and he entered the Academy July 12, 1954.

Frank graduated from the Naval Academy with a BS degree on June 4, 1958 and was commissioned an ensign. His first duty after leaving Annapolis was a two month tour at the Naval Academy with the Navigation Dept. as a sailing instructor for the new plebe class. In September 1958 he reported to the USS Putnam (DD757) at Norfolk, Virginia. He served two years on board with duty in deck dept., as anti-submarine warfare officer, as first lieutenant, and in the operations dept. as combat information officer. He made cruises to the Mediterranean with the Sixth Fleet in 1958 and 1960.

In October 1960, LTJG Gamboa was ordered to the Staff of Commander Destroyer Squadron Two for duty as Communications Officer. In addition to participating in the early Project Mercury space craft recovery project, he also participated in numerous Atlantic Fleet exercises and a cruise to the Mediterranean with the Sixth Fleet in 1961-62. In August 1962, Lt. Gamboa entered the U.S. Naval Postgraduate School at Monterey, California, to study communications-electronics. He graduated in June 1964 with a BS degree in communications engineering. He then reported to the guided missile cruiser USS Columbus (CG12), homeported in San Diego, as communications officer. He made a cruise to the Western Pacific with the Seventh Fleet in 1964-65. In August 1966, Frank was ordered to South Korea to Headquarters United Nations Command and United States Forces Korea to serve on the staff in the communications division as chief of the operations branch. He was promoted to Lt. Commander in 1967. Frank was awarded the Joint Service Commendation Medal at the end of his tour in Korea.

In February 1968, Frank reported to the manager, National Communications System in Washington, D.C., for duty as staff plans officer. He was one of seven military officers on this staff, which included communications specialists from eleven federal agencies, including FAA, State, CIA, GSA, and DOD. During this tour in Washington, Frank enrolled in night school at the University of Maryland and was awarded a Master of Arts degree in August, 1970, in International Relations. He was awarded an oak leaf cluster in lieu of a second Joint Service Commendation Medal upon completion of his tour in Washington.

In September 1970, LCDR Gamboa reported as the first crew member for commissioning of USS Pensacola (LSD38) as operations officer. The Pensacola was in the final stages of construction at the General Dynamics Shipyard in Quincy, Massachussetts at the time, and later homeported in Norfolk, Virginia. Frank's next duty was on board the USS LaSalle (AGF3) as executive officer from May 1972 to September 1973. LaSalle was homeported in Bahrain, an independent Arabic island Sheikdom in the Persian Gulf, and served as flagship for Commander Middle East Force. Frank was promoted to commander during this tour, which included several cruises to the Indian Ocean.

Commander Gamboa next served as Commanding Officer of the U.S. Naval Communications Station, Balboa, Canal Zone, assuming command Dec. 3, 1973. This assignment included duties as Secretary, Interamerican Naval Telecommunications Network (IANTN). As head of this international organization, he traveled extensively to each of the countries of South America and the Dominican Republic, working with the eleven member Navies in developing the network and establishing the first Inter American Naval communications-electronics training facility at Balboa.

Commander Gamboa served as communications adviser to the Chief of Naval Operations, Admiral Holloway, at the Seventh Interamerican Naval Conference in Mar Del Plata, Argentina, in April 1974, and again August 1976 at the Eighth Interamerican Naval Conference at Rio de Janiero. He participated in the Fifth Interamerican Naval Communications Conference at San Diego in September 1974.

On December 3, 1976, he assumed command of the USS Fort Fisher (LSD40), the Navy's newest amphibious dock landing ship. After completion of the ship's first overhaul at Todd Shipyard in San Pedro, California, he deployed Fort Fisher to the Seventh Fleet in the Western Pacific from September 1977 to April 1978. Commander Gamboa expects to be assigned to the Office of the Chief of Naval Operations upon completion of this tour of duty on board Fort Fisher in November 1978.

Frank Gamboa is the senior Mexican-American Naval Officer in command of a U.S. Navy combatant ship, and the first ever to command a major ship of the line. One of the first Mexican-Americans ever to graduate from the U.S. Naval Academy, his fluent use of the Spanish language has been an asset to his career in the Navy.

Frank is married to the former Linda Maria Lehtio of Virginia Beach Virginia, whom he met while serving on Destroyer Squadron Two Staff. Miss Lehtio was in Nurses Training at De Paul Hospital in Norfolk, Virginia. Linda is an accomplished artist whose primary interests are in oil painting, watercolor painting, and batik. Frank and Linda have two children. John Frank, Jr. is a sophomore and Judith Ann is a freshman at Poway High School in San Diego.

Grand Jury

(Continued from page 1)

for improvement of the Federal Aid Secondary Road system route up Big Pine canyon.

Heard representatives of the county officials, county employees and sheriff's associations oppose any change in the merit system, as it pertains to overtime pay.

Heard Ed Hale, agricultural inspector and sealers of weights and measures indicate that legislation permitting fees would likely be announced in August.

Rejected a request to fill a vacancy of deputy clerk/recorder II.

Awarded grand jury county audit to Carlson & Doss of San Luis Obispo for $12,125.

Referred to Supervisors Richard McDonald and Johnny Johnson a request for additional monies for Tri-County Ambulance Service.

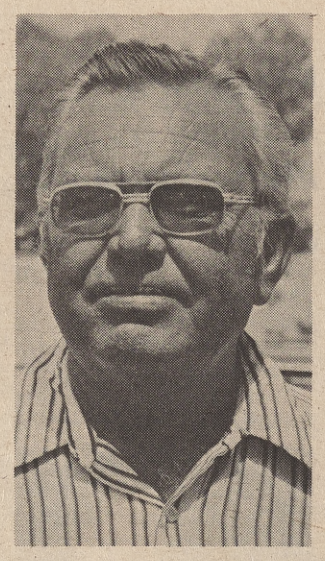

BACK HOME—Howard Kunow who has been in the automotive field in Bishop since 1969 has rejoined Eastern Sierra Motors this month on the sales staff and welcomes all of his old friends to visit him at his old place of business.

Bridgeport celebration July 1-4 to have black powder shootout

Bridgeport's annual July 4th weekend celebration will cover four days, Sunday through Tuesday. The big added attraction this year will be the 2-day "walk through rondevoo" black powder shoot set for 2 p.m. Sunday and finishing at noon Monday, at the gun club range east of town.

Saturday's events include softball at the school diamond at 1 p.m., and a dance at 8 p.m. at Mono Memorial Hall, featuring the live music of "Sandy and the High Country" band.

Sunday, July 2, the Antelope Valley Lions Club will have a public pancake breakfast at the party, followed by the softball tourney starting at 1 p.m. at the school, and the first round of black powder shoot at 2 p.m. Sandy and the High Country will play for a Sunday evening dance at Mono Memorial Hall starting about 8 or so.

Monday, the second go-round of the black powder shoot starts at noon, followed by the softball tourney starting at 1 p.m., and a third dance at Mono Memorial Hall, about 8 p.m., with live music by Sandy and the High Country.

Tuesday, July 4, the parade starts at 10 a.m. featuring the First Marine Division drum and bugle corps, followed by literary exercises and entertainment on the courthouse lawn about 10:30 a.m.

The Marines drum and bugle corps plan to play two 25-minute concerts at the courthouse, following the parade, and during the entertainment session that starts after the 10:30 a.m. literary exercises.

The barbecue starts at noon at the park; $2.50 for adults; children, $1.50. A pie-eating contest at 2 p.m. will be followed by a greased pole climbing contest about 2:30 p.m. on the courthouse lawn. The tug-of-war will be about 5 p.m. on the East Walker River, south east of town. Sky divers about 7 p.m. will precede the fireworks at the airport about dark.

An arts and crafts show is planned July 4 at the elementary school from 11 a.m. to 5 p.m.

Bridgeport C of C officers are coordinating the celebration. Contact Past-President Chuck Pemberton, or President Bob Myers for details. John Guy expects at least 100 to compete in the 2-day black powder shootout.

Parade Chairman Daphne Hansell says the parade theme is "In the Good Ol' Days."

NOTICE OF HEARING OF PETITION (PROBATE) No. 4792

Smith, Buchanan, Smith
459 W. Line St.
Bishop, Calif. 93514
(714) 878-4211
SUPERIOR COURT OF CALIFORNIA, COUNTY OF INYO
168 N. Edwards
Independence, Calif. 93526
ESTATE OF ROBERT D. JONES, Deceased
NOTICE is hereby given that Bowden G. Wilkerson has filed a petition for: Probate of will and for letters testamentary.
A hearing on the petition is set for 7-24-78 at 11:00 A.M. in SUPERIOR COURT, 168 N. Edwards, Independence, Calif.
Dated: June 22, 1978.
Clerk, By Marsha Johnson, Deputy
(IR: June 29; July 6, 13, 1978-617c)

Colorful program slated for Independence July 4th

Independence, which by virtue of its name alone has long been designated as Inyo County's official host for a July 4 observance, is prepared for its 22nd annual celebration of a day that Congress has not yet had the temerity to juggle.

It was on July 4, 1862 that Lt. Col. George C. Evans and his men established a post on Oak Creek and called it Camp Independence in honor of the day. In 1963 Thomas Edwards came to Owens Valley and laid out a townsite, naming it Independence.

With such a background few, if any, would care to challenge the credentials of Independence to be the patriotic patron and sponsor in remembrance of the Nation's birthday.

But putting together a July 4 program has not been without its problems. In 1974 it appeared for a time that there would be no parade. The Independence Civic Club, which here-to-fore had been able to come up each year with someone who would take over in staging the event, finally ran out of volunteers and for a time it seemed quite likely there would be no procession along Edwards street. However, teenagers of the Independence 4-H Club enlisted the aid of Joan Southey, a community leader of the club, who along with Carla Silvernale, came up with a parade that many thought was the best in years.

Since then Joan Southey and the 4-H Club have continued to sponsor the parade working with a Central Committee involving groups and organizations of the community in rounding out a program for the day.

Again there will be the traditional schedule of a Lions breakfast at Dehy Park, the parade, a horse show, childrens' games, the "Drew Crew" barbecue at the park and the fireworks signoff at the airport by the Independence Volunteer Fire Dept. All are events that have become the hallmarks of a July 4 celebration in Independence. A pre-July 4 square dance and ice cream social is an added attraction for Mon. July 3 put on by the Sierra Waves at the Masonic Hall from 8 to 11 p.m.

The Winnedumah 4-H Club is sponsoring a special entry in the parade for the best decorated bicycle entered by youngsters of Independence. It will be divided in three groups: preschool through 2nd grade; 3rd through 5th and 6th through 8th. First prize for each group will be 10 free swims in the Independence pool with five swims for second place. Entry blanks are available at Mairs Market and Austins General Store in Independence.

Also offered by the Winnedumah 4-H Club is a special prize for the Owens Valley high school class that enters the best decorated vehicle in the parade. The winning class will receive $20 for the class treasury.

In the horse show to be held at Smith's Arena there will be 18 classes with trophies for 1st place and ribbons fir first through fifth. Entry blanks may be obtained by contacting Barbara Langston, P.O. Box 43, Independence, or by calling 878-2027. Entry blanks will also be available at Lloyd's in Lone Pine and the chamber of commerce there; Mairs Market and Austins in Independence and the Sierra Saddlery, Toggery and Bishop Feed & Supply in Bishop.

Parade entry blanks may be had by calling the Central Committee in Independence, 878-2037. They are available also at the above mentioned places in Independence, Lone Pine and Bishop.

PICTORIAL
The Mighty Sierra 10.98
Gentle Wilderness (large, hard bound) 30.00
Gentle Wilderness (smaller, paper) 6.95
Sierra Album 4.95
Timberline Ancients 22.00
California II 27.50
CHALFANT PRESS
450 E. Line St., Bishop

Escrow No. 920-1441
NOTICE TO CREDITORS
(Secs. 6101-6107 U.C.C.)

(a) A bulk transfer is about to be made.
(b) The names and business addresses of the transferor are:
William A. Brockman
Margaret Ann Brockman
Broekman Lane &
Highway 395
Bishop, Ca. 93514
SS No. 573-38-3767
SS No. 551-48-5119
Hattiebelle Potts
200 Olive Ave., Sp. No. 12
Vista, Ca. 92086
The names and business addresses of the transferee are:
Richard A. Haering
Judith A. Haering
398 Mt. Tom Road
Bishop, Ca. 93514
SS No. 569-18-1388
SS No. 570-48-7203
All other business names and addresses used by the transferor within three years last past so far as known to the transferee are: SAME
(c) The location and general description of the property to be transferred are:
Brockman's Corner Union Oil Station
Brockman Lane & Highway 395
Bishop, Ca. 93514
(d) The place, and the date on or after which, the bulk transfer is to be consummated are:
Bank of America National Trust and Savings Association
536 North Main Street
Bishop, Ca. 93514
July 7, 1978
Dated June 27, 1978.
Hattiebelle Brockman Potts,
William A. Brockman,
Margaret Ann Brockman,
Transferors
Richard A. Haering,
Judith A. Haering,
Transferees
(IR: June 29, 1978-620c)

SUPERIOR COURT OF CALIFORNIA, COUNTY OF INYO
Case No. 4789
NOTICE OF HEARING ON PETITION FOR PROBATE OF WILL AND FOR LETTERS TESTAMENTARY.
Estate of
BETTY ROSE BANE, also known as
BETTY R. BANE,
Deceased.
NOTICE IS HEREBY GIVEN THAT Tommy Thompson has filed herein a Petition for Probate of Will and for Letters Testamentary, reference to which is made for further particulars, and that the time and place of hearing the same has been set for July 10th, 1978, at 11:00 A.M., in the courtroom of said court, at the Courthouse in the Town of Independence, County of Inyo, State of California.
Dated: June 8, 1978
MARGARET BROMLEY, CLERK
by Marsha Johnson, Deputy
(IR: June 15, 22, 29, 1978-576c)

BOARD OF EQUALIZATION NOTICE

PURSUANT TO REVENUE AND TAXATION CODE SECTION 1601, THE UNDERSIGNED CLERK OF THE BOARD OF SUPERVISORS OF THE COUNTY OF MONO, GIVES **NOTICE** THAT SAID BOARD WILL MEET AS A COUNTY BOARD OF EQUALIZATION AND THAT PERSONS DESIRING TO PROTEST ASSESSMENTS BEFORE SAID BOARD SHALL OBTAIN APPLICATION FORMS FROM THE OFFICE OF SAID CLERK BETWEEN JULY 2, 1978 AND 5:00 P.M. ON AUGUST 26, 1978. (THESE DATES ARE JURISDICTIONAL AND CANNOT BE WAIVED.) FURTHER, THAT TIMES AND DATES OF HEARINGS ON APPLICATIONS FOR ASSESSMENT REVIEW BY THE MONO COUNTY BOARD OF EQUALIZATION SHALL BE SCHEDULED BETWEEN SEPTEMBER 1, 1978 AND OCTOBER 31, 1978.

ARCH G. MAHAN, CHAIRMAN
BOARD OF EQUALIZATION
COUNTY OF MONO
ATTEST: Ruby Strait
County Clerk
By Marjorie E. Peigne
Clerk of the Board
(IR: June 22, 29, 1978-588c)
(MH-CU: June 22, 29, 1978-588c)

• Real Estate— • Real Estate— • Real Estate— • Real Estate— • Real Estate— • Real Estate—

RED CARPET® REALTORS

BAUN-POND & ASSOCIATES

REALTOR®

Each Office Independently Owned and Operated

WE ARE A FULL SERVICE REAL ESTATE OFFICE

115 West Line Street, BISHOP, CA.

714—873-7138

MRS. LEE BAUN, BROKER 873-5343
MERTON POND, ASSOCIATE 873-3151
LEON NELSON, ASSOCIATE 873-3332
"MAC" DAVIS, ASSOCIATE 873-5622
"DEEDEE" DAWSON, ASSOCIATE 873-6208
BARBARA MORITZ, ASSOCIATE 934-6420

EXCLUSIVE HOMES

HORSES OKAY!

Almost 8/10 of an acre. Artesian well, apple orchard, view of the valley. New Custom Home. Call for an appointment. R-2.

BEAUTIFUL 2 BEDROOM home in town next to L.A. land. Creek on property, 2 fireplaces, great view. $127,659.00. R-15

HAVE YOUR HOME AND RENT IT TOO. Here's your chance to hedge against inflation. Beautiful 4 bedroom 2 bath home, leased till January 1979. Comes with 1 bedroom vacation home available for occupancy NOW. R-9.

HIGH QUALITY HOME 1500 square feet, 3 bedrooms, 2 baths, stone fireplace, den or dining room, thermopane windows, 20 x 24 Garage, automatic door opener, range, micro-wave oven, dishwasher, garbage disposal, 3 section sink. Corner location. Price Reduced to $89,500. R-13.

LOVELY PLACE TO BE 3 bedroom home on quiet street among the pine trees in Mammoth Lakes. Fishing, hiking and skiing can be yours. Outstanding access all year long. Walking distance to chair lift. R-5

HOME AND INCOME - This 2 bedroom home with fireplace can be yours along with 6 one bedroom rentals. Close to downtown. Come in and work on **your** retirement. RI-10.

DELUXE EXECUTIVE TRI LEVEL BEAUTY

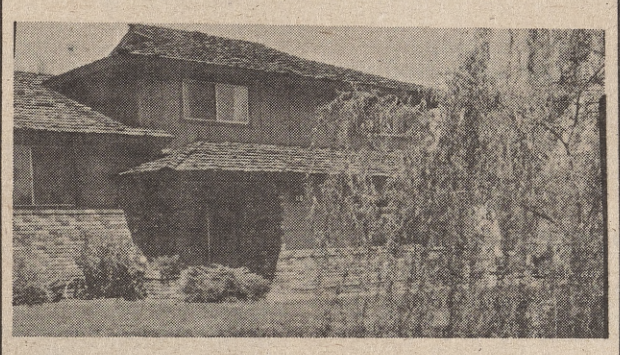

Big 3 and huge family room with wet bar and separate bathroom. 2 car garage, separate workshop, large fenced garden area, fruit trees, 2 ponds and stream. Unlimited view of the snow-capped Sierra, $149,000. R-16

DRIVE DOWN YOUR OWN TREE LINED LANE, through the lush meadow complete with trout ponds to the Custom Home of your dreams. Over an acre m/l with an unobstructed view of the mountains. R-12

RAMBLING RANCH STYLE ESTATE — Over 3500 square feet in this custom quality home, 4½ bathrooms separate artist studio, office, jacuzzi, bar in living room, outstanding custom wood work, heavy shake roof, Bishop Creek meandering thru yard in the McLaren Estates. $160,000. R-6.

FINISH THIS

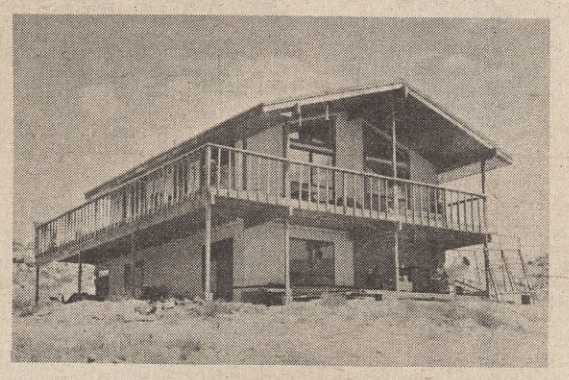

AND SAVE THOUSANDS! Upper level 2 bedrooms, kitchen, 1 bath and living room ready. Downstairs needs finishing, all materials included in $65,000 price. R-14

MCLAREN ESTATES AREA Approx. 2500 square feet **new** home available to the discriminating buyer. Built-ins, ash cabinets, cathedral living room effect, jacuzzi, ponds, and running water. Won't last so check in with us today. R-4

LISTEN TO ROCK CREEK from your home situated on a beautiful view lot in PARADISE ESTATES. This 2 story 2 bedroom 2 bath, 2 fireplace, 1600 sq. ft. home can be yours. R-10

NONE CAN COMPARE WITH THIS SPOTLESS Commercial Residences in Downtown Bishop one block off of Main St. Totally remodeled home, retail store, and bachelor apartment rental with alley access. Shown by appointment only, come into the office for details. RI-1

UNDER THE TUNNEL OF ELMS - 2 bedroom home on large corner lot location downtown. Close to schools and churches. Hardwood floors, unusual fireplace hearth in large comfortable living room. Country sized kitchen and two car garage. R-8.

"FEEL AT HOME" IN A MOBILE HOME

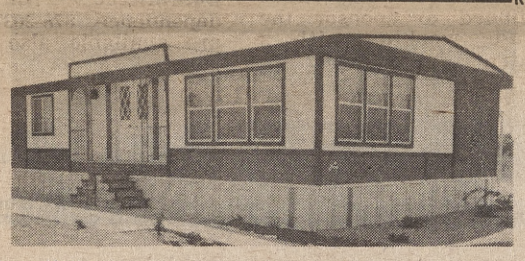

Beautifully decorated, exceedingly charming 1977 SUNCREST mobile home with 2 bedrooms, 2 baths, wet bar. Set up on quiet cul de sac in Highlands family section. $29,430. MH-10

WHY PAY RENT? When you can buy this 1977 mobile home located in Glenwood This is an ideal investment for the young married or retired folks. Economically priced on todays market. MH-A

DEVELOPERS SITUATION Build now on this scarce R3 lot in downtown Bishop. 64' x 238'. Apartments and offices are separately needed in Bishop. LO-22

OUTSTANDING VIEW LOT, backs up to BLM land. Alta Vista Estates. Over ¾ acre $15,000. LO-23

PRIME ACREAGE IN Chalfant Valley with large well-check our office for all the details. A-7.

SWALL MEADOWS PROPERTY almost an acre, higher elevation for a cooler summer. Build your vacation home here. $14,000. LO-18

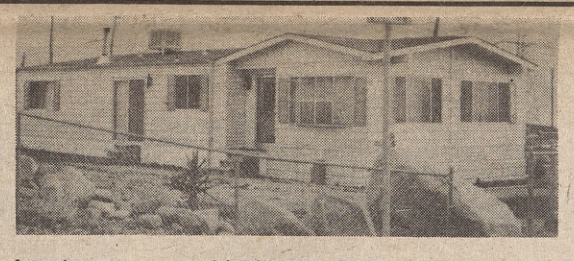

Award comes easy with this beautifully landscaped yard and 1976 Silvercrest Mobile Home. Seller has relocated in Bakersfield and needs a quick sale. Call for appointment to see this beauty NOW! MH-2

MOBILE HOME RANCHO-Half an acre, more or less, of country living in this package complete with double wide mobile home. Has wall to wall carpeting, 2 bedrooms, 2 baths, paneling, wood stove, patio. View of **all** the mountains. MH-5

INVESTORS SPECIAL This ½ acre, more or less, has a bright future ahead-$8,000. With E-Z-TERMS availiable. LO-4.

WOODLAND PARADISE Build your dream home in this tranquil setting. Excellent trout fishing close by on Bishop Creek. LO-2.

MORE THAN SIX ACRES AT Benton, right on Hwy. Have your own mini-farm. Come in for details. LO-7.

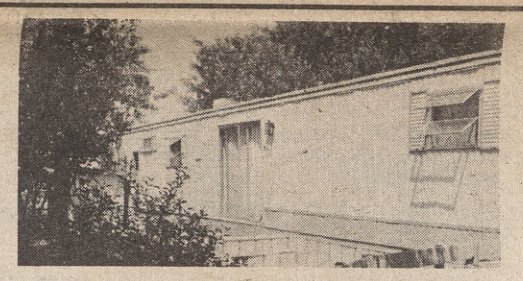

Enjoy summer relaxing in your own fenced yard complete with stream and pond. **LIVE** in this two bedroom mobile home all set up in Exclusive Adult Park. $9,900. MH-23

BECOME THE OWNER of this mobile home in an exclusive small park. 2 bdrm. plus sewing room or added bedroom. Economically priced with bank or seller financing, depending on down payment. MH-13

PARADISE ESTATES - outstanding view lot. Build your dream house here and live in Paradise. $10,500. LO-3

HOBBY RANCH in the heart of excellent sports country - hunting, fishing, 5 acres m/l — low down — owner financing. Save your cash for the improvements. LO—8.

80 ACRES above Carrol Creek, Lone Pine CA $36,000. Excellent terms available. A-13.

MOBILE HOME OKAY on this 9.6 Acre parcel in HAMMIL VALLEY 140 ft. well already in. LO-12.

PRIME COMMERCIAL AND INVESTMENT PROPERTIES

One of the best fast food restaurants in Bishop. High volume and net and STILL GROWING! New equipment and fixtures throughout. Don't miss this one. B-3.

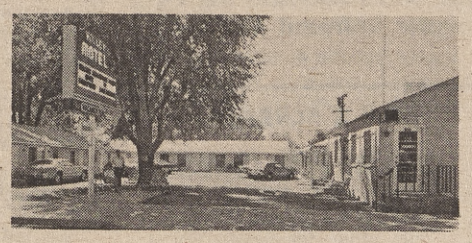

GET IN ON THE BISHOP MOTEL BOOM! 22 units with room to expand on 3 city lots. Less than 4½ times gross. Facilities are in exceptionally fine condition. B-24

This excellent location retail store is available now for quick sale. Buy the inventory and commence your business venture. Seller will finance balance and lease the location at a reasonable price. B-20.

Hang up your apron. This hobby shop business is for sale. Ideal for arts and crafts classes. Local demand reported for ceramic kiln. Approximately $12,000 worth of inventory. Other items included. No real estate involved. Building at low monthly rate. Artists lucky find at $13,000. B-16.

ESTABLISHED PRINTING BUSINESS ready for the experienced printer. Includes 2 busy locations. B-12

SOUGHT-AFTER DOWNTOWN BISHOP LOCATION with 2 bedroom apartment upstairs and going business leased below. Plenty of room for more rentals. Call 873-7138 NOW! B-17.

TRAILER PARK—With 19 spaces, all new services & pads. Park dimensions 100' x 247'. Excellent Commercial Location in Downtown Bishop. B-14.

RECENTLY REMODELED!!—Arts and Crafts supplies carrying a full line of all the Artists' needs. Excellent location. $20,000 plus inventory. Good terms availble. B-15.

MOTELS! From Independence to Hilton Creek from under $90,000 to over $600,000. Several in Downtown Bishop, one with a swimming pool. Talk to us.

FISHERMEN Take advantage of the entire season. Purchase this mountain motel overlooking the famous Crowley Lake. Price is right and requires new financing but shows a good return and gross. 13 units plus 2 bedroom owner quarters. Over one acre of undeveloped property included in this low price. B-7.

THE ONLY ONE OF A KIND small business in downtown Bishop. Owner financing. No phone calls please. Come in to discuss financial benefits of this one. B-27

BUSINESSMAN'S CAFE Excellent gross is realized from this downtown location. Reasonably priced, low down, owner financing. Growth figures over the past 3 years are excellent. Opportunity knocks—are you listening? B-13

PRICE SLASHED! This excellent retail store is available now for quick sale. Buy the inventory and commence your business venture. Seller will finance balance and lease the location at a reasonable price. B-20.

C-PROPERTY AVAILABLE for development plus approx. 1800 sq. ft. of building that is suited for about any type of business or professional office. Property is 104' x 187'. Speculate and reap the benefits. B-33

PRICE IS GOOD AND INCOME BETTER on this small town complex on downtown 110 x 100 ft. lot. Centrally located for conveniences, shopping. Total of 12 rental units. B-5.

SERVICE STATION AND GARAGE—Excellent corner location front US Highway 395. Real Estate included. Comes fully equipped for $60,000. including 2 bedroom home. Excellent terms. B-18.

Be Sure to Stop in for Your FREE City of Bishop Street Map

714—873-7138

BAUN/POND & ASSOCIATES
115 W. Line St., Bishop, CA 93514

"WE CARE ABOUT YOU"

RED CARPET®

WANT ADS THE ACTION WAY!

For Fast Results!!

873-3535

DEADLINE: MONDAY, 4 P.M.

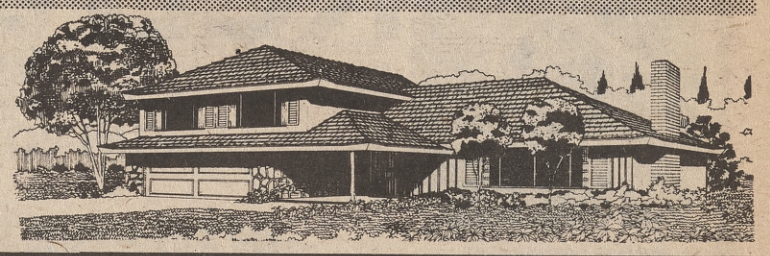

• Real Estate— • Real Estate— • Real Estate— • Real Estate—

HENRY F. GERFEN REALTY Gallery of Homes

CO-OP REAL ESTATE BISHOP MEMBER

410 N. Main, Bishop
Phone—873-4264
OPEN SUNDAYS

"List With Gallery and Get Results"

The Gallery of Homes

AFTER HOURS

BUS CASTO . . . . . BROKER 872-7451
LEEANN RASMUSON . . . BROKER 873-6935
SHARON DAVIS . . . . . ASSOC. 873-5307
BILL PUTMAN . . . . . ASSOC. 873-4025
JUNE McCRACKEN . . . . . ASSOC. 873-3152
ALEC TEMPLEMAN . . . . . ASSOC. 872-6590

HOMES

WALK TO NORTH BISHOP—Safeway from this immaculate 3 bedroom, 2 bath stucco home, double garage. Washer, dryer & refrigerator are included in the one low price of only $65,500. SEE THIS TODAY.

TWO NEW HOMES near completion in the City of Bishop. Many special features, include vaulted ceiling in living room, wood flooring with decorative handrail in entry, 2 full baths, laundry room, fireplace, ceramic tile pantry. Come in today for details.

ENJOY COUNTRY LIVING — at its best on this 8/10ths acre with custom built 4 year young stucco home. 3 bedrooms, two tile baths, excellent built in kitchen and large covered patio. Double garage with plenty of shop and storage room. Chain link fenced lot with sprinkler system and room for your horses.

McLAREN RANCH, WEST BISHOP'S finest area. Luxurious living at its best in this approx. 2400 sq. ft., all electric, 4 bedroom, 3½ tile bath Spanish home. Sunken living room and formal dining rooms have a full glass wall view of Mt. Tom and the majestic High Sierras. Large 138 x 406 ft. lot =1.29 acres fenced & cross fenced with stream, pond, garden area and plenty of room for your horses.

HOMES

ALL NEW CARPET & PAINT in this sparkling Grandview Heights stucco home. Heavy shake roof, wood burning stove & large shop on rear of landscaped fenced 66 x 140 ft. lot. DON'T MISS THIS ONE.

ABOVE THE VALLEY AT STARLITE ESTATES. 6 year young all electric home. Thermo pane windows, heavy shake roof, 3 bedrooms, 2 baths. Finished & insulated double garage. ZONED FOR HORSES.

FROM UPTIGHT TO RELAXING in this spacious 7 room home. 4 bedrooms, huge family room, 2 baths & oversize double garage with separate shop room. Large landscaped corner lot with large trees. COME IN TODAY.

2 NEW HOMES NEARING completion on adjoining lots in the City of Bishop. Both have 3 bedrooms, 2 baths, electric heat, fireplaces and double garages. Ideal 2 family location.

DRIVE BY 2236 LONGVIEW DR. Approx. 2259 sq. ft. of luxury living in this 4 bedroom and den beauty with 3 tile baths and a kitchen to delight the lady of your life. Large 100 x 310 ft. lot with stream irrigation for large garden. Oversize double garage with 2 extra rooms. 500 gallon underground gasoline storage tank with pump. HORSES OK.

HOMES

QUIET & SECLUDED, dead end street. Large 3 bedroom, 2 bath with beamed ceiling, cedar paneling, immaculate inside & out. Huge trees on this landscaped, fenced 164 x 135 ft. lot adjoining City of L. A. property.

JUDGE FOR YOURSELF IF this West Bishop home + spanking new 3 room guest apartment is the BEST BUY in town. 3 or 4 bedroom & family room, 2 bath luxury living in approx. 2600 sq. ft. Lots of room for the entire family & your guests on this large 100 x 200 foot lot with year around stream and large trout pond. 4-H & horses OK.

MOBILE HOMES

1975 DOUBLE WIDE HOMETTE mobile home in family section, Glenwood Park. All large rooms in this 2 bath 20 x 52 home with laundry room off kitchen.

INCOME & BUSINESS PROPERTY

SPANKING NEW COMMERCIAL BUILDING in West Bishop. Approx. 4000 sq. ft. divided into 4 units. Potential income is $1300. per mo.

MOBILE HOME PARK ON HWY. 395—48 spaces all rent located on 10 deeded acres in Inyo County. Potential Gross income, $2400 mo.

WE HAVE NEVADA CATTLE & ALFALFA RANCHES.

A PARADISE FOR YOUR horses. 8/10ths of an acre, completely chain link fenced with sprinkler system & plenty of corral room. Custom built 4 year young 3 bedroom, 2 bath stucco home, large covered patio and heated & sealed double garage with lots of shop and storage room.

LOTS & ACREAGE

VIEW OF THE OWENS VALLEY from this large 256 x 328 ft. lot. Only 5 miles from Bishop and zoned for mobile homes, $22,000.

40 ACRES OF GOOD LAND PLANTED to wheat less than 1 mile from Dyer, NV. P. O. Only $40,000.

LOTS AND ACREAGE

OVERLOOKING BEAUTIFUL ROUND VALLEY from this 110 x 200 mobile home site on Houston Dr. in Mustang Mesa Subdivision. Full price $9,000.

19.4 ACRES with all yr. stream. Beautiful view and ripe for development. Close to Bishop. Terms available on sale.

LOTS AND ACREAGE

ROCKING K RANCH — Corner building site. Approx. 1 acre, ready for your deluxe home. BUILD NOW.

NEAR LAKE SABRINA at Aspendel. Ideal high altitude home site with all utilities in and ready for your new home. Only $14,500.

1½ ACRES OVERLOOKING Crowley Lake. Zoned for business and your home in the same location.

OWN YOUR OWN MOBILE home lot in this deluxe all new mobile home community. Deluxe club house with dining and bar facilities and indoor all year swimming pool, $23,000.

37 ACRES WITH MEADOW & running stream at scenic Davils Gate Pass. Excellent year around climate at an elevation of 7500'. Build your hideaway or retirement home here. A steal at only $32,000.

10 ACRES AT OLANCHA—With well—Power & storage building. Rainbird Irrigation system is in.

CHOOSE YOUR OWN HOME SITE—In beautiful Carol Lane Estates. Spectacular view of the High Sierras & White Mts. from this all new area and the developer is ready to build your dream home to your specifications. See the maps & plans in our office.

WE HAVE A FEW CHOICE HOMESITES IN THE BISHOP AREA.

OWENS VALLEY REALTY

CO-OP REAL ESTATE BISHOP MEMBER

407 W. Line St., Bishop

Phone 873-7109

LESS THAN ONE YEAR OLD—2400 sq. ft. home in desirable West Bishop Area. Has 3 bedrooms and 2 baths, with jacuzzi off master bedroom! Call for appt.

HOMES

ROLLING GREEN TERRACE. Great for entertainment—Large open family room with cozy fireplace and wet bar, formal dining area & separate formal living room. Large master bedroom opens to covered patio & the sound of rushing creek. Large corner lot complete with sprinkler & trees.

SPECTACULAR VIEW — From this NEW 3 bedroom, 2 bath home, in exclusive area; Country style kitchen, huge master bedroom, all the latest in equipment, nearly 2500 sq. ft., double garage, ½ acre. Ponds & streams. No phone calls on this. Come in for details.

McLAREN RANCH — Beautiful 4 bedroom, 3 full baths home with 3 car garage. Approx. 2800 sq. ft. of well planned living area with many custom features. Must see to appreciate. Please call for appt.

LOVELY CUSTOM HOME—Located on desirable Brookside drive, on large, beautifully landscaped lot complete with stream, pond & covered patio. Nearly 2,000 sq. ft. of well planned living area, includes 3 bedroom, 2½ baths, and cozy separate den with wet bar, priced to sell.

HOMES

BONUS PLUS—Notty pine interior, large cozy fireplace, plus Franklin stove. 3 bedroom, 2 bath home on quiet dead end street near town and park. Complete with updated appliances. Cute separate studio apt. for extra income, guest house or special relatives.

PARADISE ESTATES—Fantastic view of Mt. Tom and entire valley. Wood deck surrounding upper level. Bonus room and garage below. Many extras, must see to appreciate.

WEST BISHOP—Family oriented 3 bedroom home on nice quiet street. Home has large kitchen and new carpets and drapes. Spacious backyard has lots of trees and a workshop.

ROCKING W DRIVE—Drive by 1554—3 bedroom, 2 baths home, fireplace, central heating, in top condition. Nicest house in the area.

RANCH ROAD ESTATES—Construction to start in the middle of August on a beautiful 2600 sq. ft. custom home on a one of a kind lot with fantastic view. Call us on this one.

HABEGGERS — Delightful 2 story home with fantastic view; 3 bedrooms, 2 baths & sun deck. Call on this.

HOMES

BEAUTIFUL, SPACIOUS CUSTOM HOME on private corer lot—less than five years old. Extra large master bedroom and family room, storm windows, custom drapes, air-conditionig & many extras. Located on babbling creek with fenced grounds, large patio and extra storage. Call for appt. to inspect.

DRIVE BY 107 PINE ROAD—Big Pine, Neat 3 bedroom, 2 bath home approx. 1850 sq. ft. fireplace, air cond. in a nice quiet neighborhood.

MOBILE HOMES

TOP QUALITY LAKEWOOD MOBILE—Furnished 2 bedroom, 1 bath plus studio room. All set up adult section of quiet park, with stream, trees and garden area. Only $13,900.

10' x 45' MOBILE HOME — 1 Bedroom Skyline, all set up in desirable park. A steal at $4500, including furniture!!!!!!!

LOTS & ACREAGE

7 CUSTOM LOTS IN WEST BISHOP — With tennis courts, RV storage, and surface water rights. A private community. Come into office for details.

NORTH BISHOP—6 acres in two parcels. Ideal for mobile homes or low cost housing. Owner financing available, tentative map approved. Total of 21 lots.

CHALFANT VALLEY—1 acre on Hwy. 6 near new commercial development. Great potential and excellent terms.

SALINE VALLEY—1040 acres of deeded land with exceptional opportunity. Owner will finance.

9.6 ACRE WITH A WELL—In Olancha. 25% down and owner will carry the balance.

FISH LAKE VALLEY — 160 Acres level and, ideal for alfalfa. Asking $60,000.

LOTS & ACREAGE

CHALFANT VALLEY—5 acres west of Hwy. 6 on paved road including new 2 story home. Lots of privacy and gorgeous view of Sierra & White Mts.

240 ACRES NEAR BRIDGEPORT—Rolling hills provide Views & Unusual potential. Owner financing.

CHALFANT VALLEY — 7½ acres level and ready for development. Well is in & owner will finance.

SUNNYSLOPE—(East of Tom's Place) approx. 5 acres of level land with trees. Ideal for vacation or all year home.

ALTA VISTA — Unobstructed view of Round Valley from this ½ acre lot with good 80' well. Owner financing available. Reduced to $9,500.

ALTA VISTA—Nice corner lot, 7/10 acre, beautiful view, $16,500.

CHALFANT VALLEY—Several lots of different sizes. Phone for details.

HAMMIL VALLEY — Several large parcels available in this rural agricultural area, ample water available.

INCOME & BUSINESS

FISHING & HUNTING PARADISE plus income too! Neat and busy motel with cute one bedroom home & office nestled in a small mountain community. Excellent Hwy. 395 frontage with nearly 3 acres of land for future expansion or sell extra parcel and regain a portion of purchase price.

RESTAURANT — Main Street Location, including all fixtures and equipment. Real opportnuity.

RESORT AREA—We have several income properties in resort areas. Please come in for details.

ALFALFA RANCH—180 acres deeded, plus 320 under lease. Equipment & homes included.

OFFICE BUILDING, BISHOP—Great location with excellent tenants. Call for information.

RESORT — On Bishop Creek, restaurant, tackle shop, gas pump, lounge, housekeeping cabins. Ideal for family operation. Please come in office for details.

LIQUOR STORE—Great Oppor. in Bishop.

EVENINGS PHONE

RON STONE, BROKER—873-7280 • MARIANNE WALLACE, ASSOCIATE—873-3429 • PAT FORD, ASSOCIATE—873-7367
MARJORIE ZIMMERMAN, ASSOCIATE—8737245 • PAT NOLES, ASSOCIATE—873-4519

Century 21®

SIERRA GRANDE REALTY - 675 W. Line

WANT RESULTS?

Call Your NEIGHBORHOOD PROFESSIONALS ™
We Have Immediate Buyers For Your Home. List With Us.

CO-OP REAL ESTATE BISHOP MEMBER

REALTOR®

BEAUTY IS AS BEAUTY DOES

And this new 2100 sq. ft. ranch style home will do a lot for the family wanting more than usual. Large lot with swift running stream is a perfect setting for this quality home. Pre-wired for cable TV and phones—Built-in micro wave oven, thermo-pane glass, refrigerated air conditioning — SO MUCH MORE THAT WE SUGGEST YOU CALL TO SEE!

MR CLEAN

Mr. Clean won't be needed here because this home really sparkles. 3 bedrooms, 2 bath ranch style in Grandview heights subdivision. Newly redecorated and remodeled kitchen, small pond and stream, large fenced garden area. Entire home is beautifully decorated. Call to see.

30 MILE VIEW

From this new 3 bedroom, 2 bath home. Well insulated, including thermo-pane windows, fireplace heat ducted to dining room & master bedroom. Underground utilities. 2 car garage, electric door opener. Price lowered . . . $89,500.

LARGE HOME IN TOWN

Over 2000 sq. ft. home on 84 x 140 lot in town. Protected view and park-like setting. Can accommodate large family! Only $89,500.

ONE OF A KIND

Is this R-2 lot located on Bishop Creek. EIR's filed & approved for deluxe 6 unit apartment house. Plans furnished with lot purchase. Call today or miss the one and only!

INVEST IN THE FUTURE

1.2 acre view lot in proposed sewer district. Potential of much higher price in near future. Buy now at only $12,000.00.

SOUTH OF THE BORDER

Atmosphere in this intimate dining room and cocktail lounge. A must place to dine and drink this delicious MARGUERITAS! Lunch & dinner. Lots of parking. Liberal owner financing!

3 INCOME UNITS

In Bishop on Fowler Street. Large 2 bedroom house plus 2 new 2 bedroom apartment units. Apartment units on 1 year lease. Use front house to live in or convert to professional office. Only $112,000 with terms available.

CAN YOU LIVE WELL FOR LESS?

Think about this 12 x 44, 2 bedroom mobile home in The Highlands. Porch and enclosed room added. Quiet street and large shade trees. Only $8,900. with excellent financing available.

FISHING IS GREAT

When you live in this beautiful recreational area near creeks & lakes. 3 bedroom, 1½ bath home completely carpeted and with heat-a-lator fireplace plus wood stove, Forest Service sewer and water. Don't delay, see this today!

COUNTRY HOME— OWNER FINANCING

Large 4 bedroom, 2 bath home on 1.5 acres. 2 parcels for investment potential. Only $49,500, but hurry!

SUPER LOCATION & UNIQUE EXTRAS

Charming 3 bedroom, 2 bath rancher with family room & see thru fireplace. Beautifully landscaped back yard with large pond & sundeck. Sauna and showers completes this well cared for home at a price of $88,000.00.

NEAR HILTON CREEK

1½ acre lot, corner lot. $20,-000.

KINGDOM FOR A HORSE

And a great place for the family, too! 3 bedroom, 2 bath ranch style home on .6 acre lot in Starlite Estates. Check these extras!! Wood stove in kitchen & also in finished & insulated garage. Built-ins in kitchen, Heat-a-lator fireplace, thermopane window and many more extras. Affordable price of $74,500.

LOW COST—GOOD LIVING

12 x 60 Mobile located on large view lot on Sunland. Space rent only $70.00. Good financing available. Only $10,500.00.

DO YOUR OWN THING

In this 3 bedroom mobile with one & one-half baths. Fenced ½ acre with outbuildings, addition to mobile complete with root cellar. All this 15 minutes from Bishop for $33,000.

LOW DOWN PAYMENT

1975 Homette, 2 bedroom, 2 bath double wide mobile. Space rent only $85.00 per month. Excellent bank financing available. Call today!

CO-OP REAL ESTATE BISHOP MEMBER

CHARM—LOCATION—CONVENIENCE

Neat 3 bedroom, 1¼ bath on quiet street near convenient shopping. Located near other well kept homes—It's value is well protected. Call today because it's priced to sell!! Low price of $62,500.

PRIVACY PLUS

Country atmosphere is yours when you buy the easily maintained custom home located on large tree shaded lot. 1740 sq. ft. 3 br.-2 bath home with 24 x 28 detached garage. Surface water for flood irrigation of landscaping. Only 2½ miles from town. Should sell fast at $89,500.

— BUSINESS OPPORTUNITIES —

ESTABLISHED

11 year old going business with good location & low rent factor—Only $20,000 plus inventory. No phone calls on this, please!

FAMOUS DINNER HOUSE & COCKTAIL LOUNGE

Established many years. A gathering place for locals & a must for hungry travelers. High volume operation with banquet rooms & lots of parking.

LOTS OF POTENTIAL

Diner House, Cocktail Lounge, 10 unit motel plus 2 bedroom house—10.95 acres. OWNER FINANCING!

RESTAURANT & COFFEE SHOP

Good Bishop Location—Owner leaving area. Need appointment to show — $115,000 with terms. Visit office for details!

LOTS OF LIVING

3 bedroom, 1¾ bath neat home on quiet, tree shaded street in West Bishop. Can you top this at $62,500. Better call today!

FARMERS

Ask us about this 320 acres located in ALFALFA country. Asking $355 per acre with terms to suit—Interest only for 3 years if needed—CALL TODAY!

PHONE 873-7161

GWEN LUPER, BROKER
TOM LUPER, ASSOCIATE
FREDDIE BROWN, ASSOC. 873-6149 PHYLLIS SEABERN, ASSOC, 873-4814
675 W. LINE, BISHOP, CALIFORNIA 93514

CHAMPION REALTORS

586 W. Line St. 872-4231 Bishop, California

CO-OP REAL ESTATE BISHOP MEMBER

NEARLY NEW QUALITY HOME—Breathtaking view from this 4 bedroom, 2 bath with living room, Family room and spacious dining area. Beautiful rock fireplace plus woodstove, 1½ car garage with large work shop and storage area. Located on ¾ acre plus—quality living with country atmosphere.

COMMERCIAL AND ACREAGE

NEVADA ACREAGE—40 acres, power available, low down, owner will carry price. $20,000.

COMMERCIAL PROPERTY IN ROUND VALLEY—Home, Gas Station and Store fronting on over 250 ft. of roadway. Excellent opportunity to buy a residence and business all on the same property. Let us show you this.

OWN YOUR OWN—Part time business. Approx. 20 hrs. month, excl. return on investment. Owner will carry terms. Business and equipment only $5,000. A REAL OPPORTUNITY!

WELL ESTABLISHED BUSINESS—Located in Bishop. Excellent location, shows excl. return. Call office for details.

COMMERCIAL LOT ON 395—Large corner lot with access on 395, sewer, water, and utilities to property. Call for details.

LIQUOR LICENSE! General on Sale for Inyo County, Terms for qualified buyer.

HOMES

GOOD VALUE, PRICED RIGHT 2 bedroom, 1 bath with basement, detached garage with workshop. Beautiful treed lot, well located $35,500

DREAM COME TRUE—When you see this large 3 bedroom, 3 bath spacious home. A true quality home including a beautiful large fireplace and woodstove. Large garage and workshop, plus small fruit orchard and running water on property. Owner tranferred, must sell.

HORSES AND A VIEW, all this besides a nearly new 3 bedroom, 2 bath home with fireplace and custom kitchen, large 2 car garage with automatic door openers. Spacious lot with breath taking view of Valley. Owner ready to move.

RENTAL, HOME & POND ARE INCLUDED IN THIS along with this beautiful 3 bedroom, 2 bath home only walking distance from town. Rear unit includes 1 bedroom, 1 bath with large garage. Both units on nice lot in town with pond and stream.

QUALITY HOME IN MCLAREN ESTATES. Large spectacular home, including over 2400 sq. ft., 3 bedroom, 4 bath, large rock fireplace with custom cabinets throughout. This home is located on one acre plus with large pond and trees. Owner leaving area.

SECLUDED LOCATION WITH RENTAL, you must see this roomy home with 3 bedroom, 2 bath including beautiful fireplace and large living room. A bachelor apartment is included in sales price, all this tucked away in quiet neighborhood. Owner ready to move.

WANT HORSES AND ROOM TO ROAM, see this 4 bedroom, 2 bath with living room, family room and spacious dining area. Beautiful rock fireplace plus woodstove. Large garage and workshop.

HOMES UNDER CONSTRUCTION IN TOWN, 3 bedroom, 2 bath with many quality features. Ready to occupy in 30—45 days. Let us show you these.

HOME, INCOME AND POND— 3 bedroom, 2 bath with large family room. Newly remodeled kitchen, large rock fireplace plus two woodstoves. All this with newly remodeled 1 bedroom apt. Covered patio with BBQ area and pond. Owner anxious.

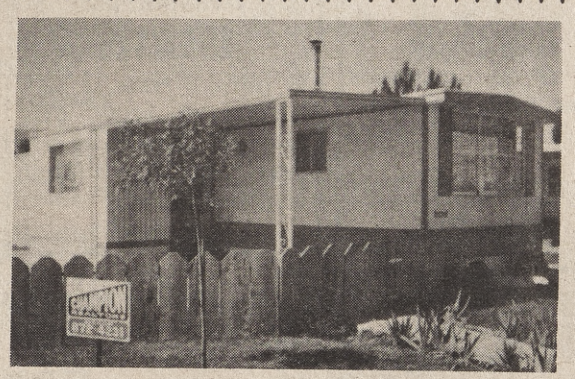

BEAUTIFUL HOME, NICE PARK—12' x 64' 2 Bedroom, 1 Bath with beautiful decor throughout. Convenient location close to town. Large lot, storage shed.

LONE PINE

SMALL BUSINESS, EXTRA INCOME, located in town, excellent location for laundromat. Well established, all equipment included in sales price. Owner ready to sell.

MOBILE HOMES

WHAT A VALUE! 10' x 50' 2 bedroom mobile home with large addition built on. Located in Bishop, fenced yard with landscaping. Only $3400, Adults only.

NEWLY LISTED— Spacious 12' x 64' 2 bedroom, 1 bath coach located in a quality park. Large expando living room with free standing fireplace, storage shed included, fenced yard. Owner anxious.

TOP QUALITY COACH, well kept 24' x 60' 2 bedroom, 2 bath festival mobile home. Spacious kitchen with built-ins. Excellent park close to Bishop.

BROKER
Stan Henderson
873-7580

SALES MGR.
Ron Knight
873-5325

ASSOC.
Merle A. Russell
873-4760

ASSOC.
Dorothy Stringer
873-3991

ASSOC.
Marge Robinson
873-7489

LONE PINE
Jim Spence
876-5382

LONE PINE
Nancy Spence
876-5382

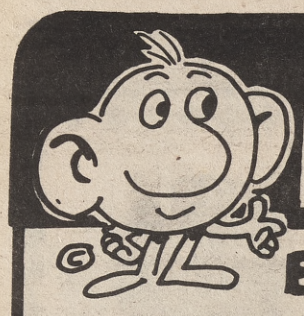

BISHOP Realty

107 E. LINE ST. PH: 873-6377

IDEAL FOR FAMILY WHO LOVES ANIMALS
4 or 5 bedroom mobilehome on large lot, 115 x 196, new well, all fenced, all furnished, incl. washer, dryer, freezer, asking price, $47,500, 13 miles from Bishop. Call for showing.

BEAUTIFUL SWALL MEADOWS / HILLTOP ESTATES—57 acres and 31 acre parcels. Owner financing.

PARADISE ESTATES — Beautiful view lot. Utilities in. OK to build.

CHALFANT VALLEY—Several 2 acre parcels. Utilities available, completely buildable. Animals OK — Owner financing.

COMMERCIAL PROPERTY C-2—Lot Size 320 - 208, close to Bishop. Call for details.

$32,000 FOR 38 ACRES — In Bridgeport, stream on property. E-Z terms.

IN TOWN—4 bedroom, 2 bath mobile home with wood-burning stove and 1½ cord of firewood. Excellent condition. ONLY $21,000 with low down-payment. Kids OK.

37 ACRES—North of Dirty Sox Hot Springs—East shore of Owens Lake. Terms available.

$75,000 IMMACULATE—3 bedrooms, 2 baths home. Open floor plan with family room, huge kitchen, fireplace, beautiful fenced backyard with garden area. Very nice West Bishop neighborhood.

ONE ACRE PARCELS—Zoned for Mobilehome and animals, $17,500.

Walt & Therese Miller, Brokers, Eve. 873-5414
Ben Robinson, Assoc., Eve. 873-4602

CO-OP REAL ESTATE BISHOP MEMBER

Each Office Independently Owned and Operated

REAL ESTATE NETWORK

• Real Estate— • Real Estate— • Real Estate— • Real Estate—

Select Your Own Mobile Home Lot . . . In

SCENIC KNIGHT MANOR

A Planned All-Adult Community

Inyo-Mono's Best High Sierra View and Best Soil

A completely regulated and controlled development, approved by the State Dept. of Real Estate. The average lot, on a curved street is 72 x 100 ft. . . . large enough so that your home can have a full High Sierra view, regardless of the lot arrangement. All utilities underground. Tract management will be by a Home Owners Association.

YOU HAVE TO SEE IT TO BELIEVE IT!

OPEN HOUSE 10 a.m. - 4 p.m. OR BY APPT.

See our fabulous recreation complex, all-year covered swimming pool, Jacuzzi therapy pool, saunas, billiard and game rooms, tennis courts, social hall . . . and other amenities.

• Just 10 miles from Bishop Golf course • Just north of Big Pine
• West of US 395 • Eastern California's finest living area

Full details available from

ALL KNIGHT Realty

200 S. Main, Bishop
Phone: 873-3826
Nite phones: 873-4058; 648-7701; 938-2467

RE-26-tfc

FOR SALE BY OWNER

Immaculate, large, custom, all electric, fully insulated, 3 bedroom, 1¾ bath home on 1.3 acres, foothill view lot in Walker, California.

Features Corning range, microwave, kitchen air dishwasher, trash compactor, garbage disposal, brick heatolator fireplace, custom drapes, quality carpeting, wet bar, garage door opener, thermapane windows, covered patio and front porch and much more. For $69,750.

916-495-2124 RE-26-2tp

Log Cabin

½ mile Lake Sabrina on Bishop Creek, secluded private road. Spring water, 2 stories, 1½ bath, all utl., completely furnished, fireplace, sleeps 10, remodeled. Forest Service Lease.

$23,500
Call 873-3312
RE-25-tfc

HOUSE FOR SALE STARLITE ESTATES

By owner, 3 bdrm., 2 bath, Ashley wood heater, cedar panelling, thermopane windows. Landscaped and fenced. 6/10 acre. Horses OK.

873-6807 RE-24-3tp

ONE OF A KIND! Starlite Estates, 3 bed. & family room, or 4 bed., 2 bath, wood stove, fireplace with heatalator, dishwasher. Gorgeous view of Mt. Tom & Whites. Cathedral ceilings. Large fenced backyard. 3 stalls and tack room for your horses on 6/10 of an acre. Fruit trees & garden on side. 873-7664.
RE-26-3tp

For Sale—House, ¾ acre, garden, fruit trees & area for horses, West Bishop, 873-4761.
RE-26-3tp

• Wanted to Buy—

Will buy or lease 10 acres or so for permanent pasture for horses. All replies confidential to Bin CD, P. O. Box 787, Bishop, Ca. 93514.
WB-46-tfx

CASH FOR TRUST DEEDS, any area, 873-6622.
WB-15-30tp

We purchase notes secured by Deeds of Trust. Fast service, no commission, Cliff Bayless, 873-5560.
WB-23-tfc

Want 8' cabover camper. Call 873-3256.
WB-25-3tc

Wanted to Buy: Used power lawn mower, 873-7528.
WB-25-3tp

Want used swamp cooler, window mount & used 18" culvert pipe. Call 873-5111 days, 873-7583 evenings.
WB-26-3tc

Wanted: 3 bedroom house to buy in Lone Pine (center). Private party. 876-5419.
WB-26-1tp

Office Equipment
Chalfant Press

Century 21® We're Here For You.™

LONE PINE REALTY

876-4121

Each office is independently owned and operated.

LONE PINE

LONE PINE RESTAURANT & COCKTAIL LOUNGE—Profitable business with Liquor Lic. Private land, & assumable loan, motivated seller, call for further info.

LOST VALLEY FARM — 28 acres, 2 homes, 3 guest houses, fruit trees, garden, 9 springs. A corner of paradise for $275,000.

WANT A COOL, over sized yard, with fruit trees? Comes with 2 bedroom house. Only $29,500.

FOR A LARGE FAMILY—This spacious 5 bedroom home is for you. Newly carpeted, beautiful fireplace. You'll be comfortable here.

MOBILE HOMES

24 x 60 DELUXE MOBILE—With appearance of home. Assume existing loan—Nice space.

INSTANT HOME — 12 x 65 Mobile Fireplace, good carpeting, 3 BR., 1½ bath. Storage shed, all for $12,000.

CABINET MAKER — Put tender loving care into this inviting home. Commercial lot. Call for viewing appointment.

INDEPENDENCE INCOME PROPERTY — Triplex— 2 BR's., owner will finance.

OLANCHA

10 ACRES—W/well & irrigation system, $6,000 down; owner will carry.

80' HIGHWAY FRONTAGE, Cartago—Full Price $2500.

DOROTHY BONNEFIN, Manager 714—876-4442
GWEN LUPER, Broker
CLYDE GEORGE, Associate
PAT ROBERTS, Associate 876-5864

REALTOR®

CO-OP REAL ESTATE BISHOP MEMBER

Owner must sell—Cozy 2 bedroom, 1½ bath home in June Lake. Has great view and lots of sun. Call 934-3746 or 934-3158 evenings. No brokers please.
RE-26-3tp

For Sale: Small cabin on Forest Service lease, in Mammoth Lakes, right in town, $6,000.00, cheaper than rent. Call for info. 934-3113.
RE-26-3tp

Crowley Lake: 1.7 acres, 2 streams on property, corral. Ten room home, unsurpassed lake view, $95,000. Chesbro, evenings and weekends, 935-4218, Crowley Lake.
RE-25-3tp

Will buy or lease 10 acres or so for permanent pasture for horses. All replies confidential to Bin CD, P. O. Box 787, Bishop, Ca. 93514.
RE-46-tfx

Crowley Lake: 1.7 acres, 2 streams on property, corral. Three bedroom home, unsurpassed lake view, $95,000. Chesbro, evenings and weekends, 935-4218, Crowley Lake.
RE-24-3tp

ROGERS REALTY

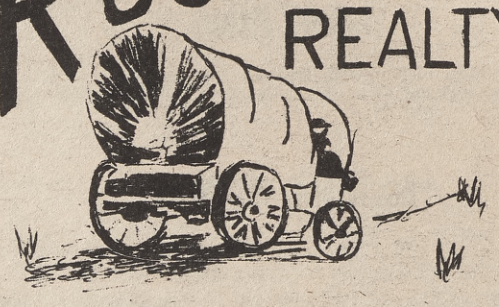

655 N. MAIN **873-7169**

CO-OP REAL ESTATE BISHOP MEMBER

TOM & ARLINE ROGERS—873-5749
MARIAN SOMMA—873-3303
MONTY & BARBARA PARKER—873-4939
HANNA BROWNING—387-2713
RE-26-1tc

SERVING INYO-MONO COUNTIES

HOMES

$65,500 FOR A MODERN 3 bedroom 1¾ bath home with fireplace, forced air heat, washer, dryer & refrigerator. Large fenced yard. Large 2 car garage.

MOBILE HOMES

3 BEDROOM AND FAMILY ROOM—With 2 baths in West Bishop. Established area with wide streets & lots of trees, also has stream.

LOTS & ACREAGE

SUNNY SLOPE—Half way between Bishop and Mammoth. Lies a ½ acre lot waiting for you to build your mountain home or cabin on. It needs a loving owner, and is priced to sell at $11,500.

6.9 ACRES — Of scenic mountain property. 25 miles north of Bishop, & you are close to skiing, fishing, lakes, streams, & hiking. OK to build on now.

LOTS & ACREAGE

10 ACRES — At Crowley Lake. Commercial zone on hwy. Ripe for development.

BUSINESS & INCOME

MOBILE HOME PARK FOR $32,000—With 11 spaces plus trailer storage, plus overnighters. Better hurry on this. Call office for details.

ESTABLISHED BUSINESS in Bishop. Equipment, fixtures and inventory included in price. Gross in 1977, $146,000. Full price, $150,000.

TRAILER PARK—55 spaces plus fully equipped restaurant, and nice 3 bedroom home. All of this on 2 + acres, beautiful area.

SMALL GROWING BUSINESS IN BISHOP— No experience necessary. Owner will finance with excellent terms. Full price, $20,000 plus inventory.

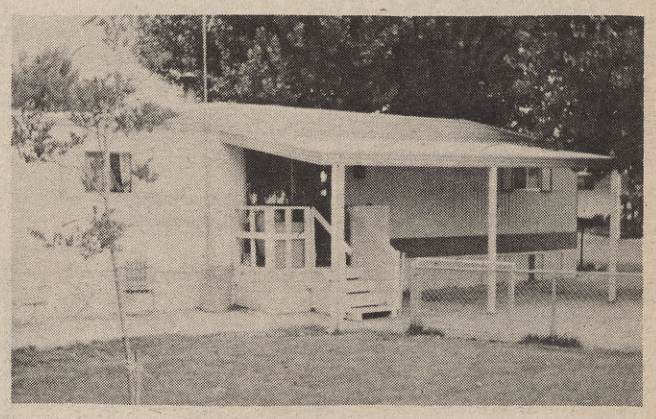

2 BEDROOM, 1½ BATH MOBILE HOME—In lovely park location. Completely fenced yard, lawn & shade trees. Backs up to adult section. Ideal for single adult, couple or small family. Extras include washer, dryer, wood stove & more. In excellent condition, $10,000, w/excellent financing available.

• Real Estate— • Real Estate— • Real Estate— • Real Estate— • Real Estate— • Real Estate—

5 LOCATIONS TO SERVE YOU

ERA MEMBER

All you need to know in Real Estate.

AACTION REALTORS

MAIN OFFICE, 625 N. MAIN ST., BISHOP, CA

ERA MEMBER

BISHOP	MAMMOTH LAKES	BIG PINE	LONE PINE	BRIDGEPORT
714—873-4219	714—934-3366	714—938-2442	714—876-4175	714—932-7267

255—MOST UNUSUAL . . . 24' x 64' 2 bedroom, 2 bath mobile home on ¼ acre landscaped lot with 26' x 40' garage and workshop, completely fenced, 2 minutes to city center. SOLD

244—FEED THE FISH & DUCKS . . . In the pond in your large back yard when you are the proud owner of this 3 bedroom, 2 bath home with fireplace, wood stove, extra large covered patio. Must be seen to be appreciated at only $69,500!!!

229—YOU'LL LIKE WHAT YOU SEE . . . When you preview this 3 bedroom + den 2 bath home with brick heatalator fireplace, shake roof, stream & pond. Owners transferred and anxious. SOLD

234—2 STORY DELIGHT . . . is this west Bishop home on extra large lot with water rights to stream. Extra large garage and workshop area. Call to see!!! SOLD

248—BUY NOW SWIM LATER . . . Here we have a 4 bedroom, 2 bath + den home on manicured lot with pool. This is one of Bishop's finest homes at only $74,900!!! SOLD

250—WALK TO EVERYTHING . . . Just a short skip and a jump to city center is this 3 bedroom and bath home with large workshop. Call immediately!! SOLD

211—A YESTERDAY'S PRICE . . . is on this 2 story, 3 bedroom, 2 bath home on ½ acre horses O.K., priced for immediate sale, so call for details. SOLD

245—YOU'D NEVER BELIEVE . . . you were in the Owens Valley when you enjoy your super landscaped 1 acre lot and double wide mobile home. This one is priced to move fast, so call now. SOLD

251—BUY NOW, BUILD LATER . . . Here's a lot that you'll some day be proud to build on, priced for immediate sale. Call for details!!! SOLD

253—WILKERSON MOBILE SPECIAL . . . This single wide mobile is all set up on over 1 acre lot and shows pride of ownership. See it today!! SOLD

235—BUILDABLE WEST BISHOP LOT . . . Here's one of a dying breed, a buildable lot priced at only $28,000 with terms. Call today!!!

WE NEED LISTINGS,

In 60 days, we've nearly sold out!
If We'd Had Yours We would Have Sold It Too!
To Sell Call Aaction Today 873-4219

227—LIKE OLDER HOMES??? Well, we have one on Bishop's west side, its a 2 story "one of a kind" home and will not last long. So call today!!! SOLD

257—GLENBROOK JEWEL . . . Here's one of Bishop's finest 4 bedroom and 2 baths home priced in the low $80's. Call for appointment. SOLD

258—17 PRIME ACRES . . . ready for the rancher, farmer, or whatever, priced to sell this week-end. SOLD

224—SMALL BUDGET SPECIAL . . . This in-town 2 bedroom and bath smaller mobile home is priced below market value. Call for price. SOLD

258—SMALL BUSINESS OPPORTUNITY SPECIAL . . . Here's a small gift shop type business with prime low lease location priced at only $17,900 including all inventory and fixtures.

260—DON'T HESITATE, TOMORROW MAY BE TOO LATE . . . To buy this Indian Creek Drive, 3 bedroom, 2 bath newly redecorated home, with fireplace, on extra large landscaped lot, with stream and large patio are, for only $81,500!!!

257—SMALL PARADISE . . . is the only way to describe this 3 bedroom and bath home on fully white fenced ½ acre lot in Round Valley. This one won't last long, so give an immediate call to see!!!

BIG PINE SPECIALS
Ph 938-2442, Eves. 873-5944

502—ONE IN A MILLION . . . is the only way to describe this 1650 sq. ft. 3 bedroom 2½ bath home, with fireplace and large attached garage on an extra large lot with stream, 5 waterfalls, large covered patio, large shade trees. 10' fully fenced lot. Priced to sell, call Robin today!!!

503—REAL HEART STEALER—Immaculate 3 bedroom, 2 bath home, fireplace, ashley type woodstove, shake top roof. On very private, fully landscaped lot with 9 x 10 storage shed, fruit trees and grape arbor. One of Big Pine's finest, Call Robin to see.

505—ALL SET UP . . . mobile home in local park. Unusual low price. Call today. SOLD

BRIDGEPORT SPECIALS
Ph 932-7267 Eves 932-7241

A PANORAMIC VIEW . . . of Bridgeport Valley can be yours when you're the proud owner of this one bedroom home that includes a Fischer wood heating stove, carpets, drapes, range, refrigerator, front & side porches, metal storage shed, 600 sq. ft. basement all on 4.7 acres for only $25,950!!!

FISHERMAN'S FIND . . . large lot near popular lake with furnished mobile home for only $8500!!!

THIS MOBILE'S A HOME . . . a 1977 24' x 64' 3 bedroom, 2 bath all set-up in local park. Priced for quick sale.

80 ACRE PARCEL . . . priced at yesterday's price of $15,000!!!

100' x 100' LOT ON HWY 395 . . . Priced to move immediately for only 4950.

CABIN ON LAKE—Small cabin on one of Eastern Sierra's favorite lakes. Priced to sell quickly. SOLD

1976 MOBILE IN LOCAL PARK . . . priced at low, low price of only $6950.00.

MOBILE JEWEL . . . a Biltmore Mobile Home in Bridgeport for only $27,500.

TWIN LAKES SPECIAL . . . Level lot with breathtaking view only $11,500!! SOLD

EVENINGS CALL ANY OF OUR HELPFUL STAFF . . . NOW OPEN EVENINGS & SUNDAYS TO BETTER SERVE YOU

Floyd Yant—873-4134	Steve Bittenbender—873-4210	Steve Toth—387-2390	Robin Shawn—873-5944	Pepper Neely—873-4747
Dena Toth—387-2390	Iva Collins—873-6017	Dale Kite—873-7410	John Swanson—932-7241	Gail Nelson—873-4210
Chris Black—873-6853	Barbara Farley—873-6772		Shirley Clancey—873-5422	Joyce Johnson—873-4643

29,321 sales associates, 2825 offices in 46 states all electronically interconnected with our sales staff to sell your property! That's what we call . . .

REALTOR®

REALTOR®

MEMBER NATIONAL MULTIPLE LISTING SERVICE—MAMMOTH LAKES MULTIPLE LISTING SERVICE

WE COOPERATE WITH ALL BISHOP REAL ESTATE OFFICES

LONE PINE
4 bedroom, 3 bath home. Beautiful view, nicely landscaped, plenty of trees. Unique pool and more, 3 fenced acres for horses.

Own a summer cabin and go fishing in your back yard.

Own a piece of rock, over 2 acres in Alabama Hills.

CARTAGO
Be a gentleman farmer for fun and profit. 2 story, 3 bedroom Ranch style home. 2 wells, lots of fruit trees, irrigation system, animal pens and green house on 5 acres.

OLANCHA
45 acres including DIRTY SOX mineral spring.

10 acres, with well, pump, pump house, pressure tank and sprinkler system.

BUSINESS OPPORTUNITIES
We have several, from Service Station to restaurant, ask us for details.

R. F. OYLER
Real Estate Broker
Lone Pine—876-4105
If no answer call 876-4625
RE-21-tfc

CUSTOM FOUR BEDROOMS, 2 BATHS— Over 2,000 sq. ft. custom built home on creek. 2 Fireplaces, lg. formal living room, family room, formal dining room, lg. 99 x 130 ft. lot. Extra large master bedroom, large terraced back yard with brick fences. Lots of fruit trees with large garden area. 130' of beautiful rocked creek with patio area. You should see this one. Priced at $125,000. Call for appointment to see.

ALL KNIGHT Realty
873-3826
—EVENINGS CALL—
GEORGE JEFFREY 873-4058
LLOYD KNIGHT 938-2467
RE-23-tfc

• Instruction—

Private tutoring in my home in math and reading. Grades 5—7. Call John Winterbourne, 873-5262.
I-24-3tp

Teaching Intermediate Guitar and Beg. Piano. If you want to learn about music, 873-7744 or 938-2350!
I-25-3tp

KARATE LESSONS for beginners, starting now. Call 873-5080.
I-26-3tp

Will teach sign language or tutor deaf children in my home. 387-2409.
I-26-3tp

Phone 873-3535

For Classified Ads

• Lost—

Lost, Irish Setter, 7 month old puppy, lost near Safeway, in town, answers to Misty. Call 873-4854 or come by 174 A, Short St.
L-24-3tp

Lost — Female Terrier, mixture named Toto. If found—938-2659, Big Pine.
L-26-3tp

• Money to Loan—

SHORT TERM BUSINESS LOANS — On personal and real property. $5,000 to $50,000. Old Security Financial, Box 1912 Sacramento 95809. Ph.: 916—920-1761.
ML-23 12tp

• Equipment—

Wanted—Snow plow for 1977 CJ 5 Jeep, call 873-6311, Bishop.
E-46-tfc

Titain Milling and Mining. Mine and mill equipment for sale (714) 873-6177, Bishop.
E-25-6tp

• Misc. For Sale— • Misc. For Sale— • Misc. For Sale—

Bicycle, four bay electric ice cream freezer and records, 873-6047, Bishop.
FS-24-3tp

Lovely 8 foot custom sofa—excellent condition, green brocade vinyl, $200. 873-4351.
FS-24-1tp

ALFALFA-OAT HAY — for sale 1978 hay first cutting. $45 and $60 per ton. This hay is not weed free. Butterworth Ranch, Olancha. Tel. 764-2215.
FS-24-tfc

New Pianos For Sale—Wurlitzer and Everett. Full guaranteed L.A. prices. Piano Tuning and Service Craftsman-Piano Technicians Guild. R. Dawson, 933-2534.
FS-24-3tp

School Desks, $3.00—$6.00 "In & Out Haus", 873-5600.
FS-24-3tp

Furniture Sale: Blue print couch & love seat, $150.00; 2 twin box springs, $15 each; double box springs, $20; 2, 50 x 27 wall pictures, $5 each. Call after 5 p.m. 873-4958.
FS-24-3tp

Hammond Organ, Model A-100, one of finest models built by Hammond Organ Co. Self-contained tone cabinet, two manuals, full pedal board, would be suitable for home or church, built-in percussion. Earphones can be added. Excellent condition. Call 873-4659 Bishop after 6 p.m. or weekends. Appraised value $2300.
FS-40-tfx

Special price on 60 x 30 metal desks, walnut top. Retail list $410 fob Los Angeles; three only at $199 each. Mono Herald, Mammoth Lakes, phone 934-8251.
FS-18-tfx

YARD SALE GOOD BUYS!
- Bdrm. furniture
- Antiques
- Bumper pool table
- Odds and Ends
- Hiking boots

Sunday, July 2nd, 10 a.m.
4 p.m., 302 Vista Road, Bishop
FS-26-1tc

'74 Hodaka 100 Dirt Squirt. Good condition, $275 or best offer. Call 934-2653.
FS-24-3tp

WANTED TO BUY: Handguns, Lugars, Mausers, other old or used guns. Valley Trader, 2212 N. Sierra Highway, Bishop, Ca. 93514—873-7010.
FS-14-tfc

$75.00 — Mobile PA System, 6-volts. After 2:30 p.m., 873-5124, 2301 Tam O'Shanter Ave.
FS-23-6tp

Ice maker, $100.00 days 873-3545 after 6, 873-6197.
FS-24-3tp

NEW HOURS: Beginning July 2nd, Bishop Nursery will be closed Sundays, open, Mon. thru Sat., 8:30—5:30.
FS-24-3tp

WANTED—MILLING MACHINE, Bench or Floor model. Will buy or trade. 764-2396, Olancha.
FS-24-3tp

4—1971 Volkswagen wheels with tires, $15 each, 938-2305.
FS-24-3tp

Snowmobile '73 Polaris TX340. Good condition, $400 or best offer. Call 934-2653.
FS-24-3tp

Any extra fruit — Please call Earleen Ellis, 876-5672, Lone Pine. Will pick and pay.
FS-24-3tp

Camper Shell, fits 8' bed. Good shape, $200.00. Call 935-4364.
FS-24-3tp

10 h.p. 3 ph. 220V Air Compressor, heavy duty, automatic controls, $850.00. Bill Torrance, 935-4349 after six. Crowley Lake, Warren Bahn, 935-4308.
FS-24-3tp

55 gal. tank w/pumps, filters, fish and stand. Ring neck doves, $5.00 pr. 873-5262.
FS-24-3tp

Two Sage Gas Welder, bottles, gauges, hoses & 2 cutting torches, $250 or best offer. Call 934-2653.
FS-24-3tp

Pevey AMP. 120 watts 4-12" speakers Reverb and Distort Footswitch, new, $500.00. 934-3871 Mammoth.
FS-25-3tp

Hart Freestyle 175 cm skis with Salomon S 555 Equipe bindings, $135. Fisher Combi metal laminate skis with Marker bindings, $90. Pair of yellow Barrecrafters poles, $10. See at Mono Herald office or call 934-8521 days or 934-6030 eves., Mammoth.
FS-6-tfx

VIVIANE WOODARD Cosmetics. Ladies look beautiful!! For free demonstration, call Jeanne, 873-4389.
FS-24-3tp

USED CARPET — Green shag, excellent condition, 126 sq. yds. — Cost $12.00 yd. — selling $3.00 yd. 873-5232.
F-26-3tp

• Business Opportunities— • Business Opportunities— • Business Opportunities—

"One Seventy - Seven"
COMMERCIAL SERVICE CENTER
NOW LEASING—Available Sept. 1, 1978
177 Short Street
Rates Vary with Lease

Air conditioning and heating, ample parking, choice of warehouse door or windows.

1130 sq. ft. 990 sq. ft.
1175 sq. ft. 775 sq. ft.
~~1175 sq. ft.~~ ~~775 sq. ft.~~
~~1175 sq. ft.~~ ~~775 sq. ft.~~

CALL: 714—873-3645 -
873-7138 - 873-5343 - 873-3151
or write:
RED CARPET® REALTORS
115 W. Line St. Bishop, CA 93514

BO-24-tfc

RESORT R V PARK
PLUS 40 ACRES
Gross potential. Details, Broker . . .
873-4101
or Box 794 Bishop, Ca. 93514
BO-25-tfc

FOR LEASE
Business Property 9 miles North of Bishop on US 395—Mill Creek Access Rd. Self-serve gas station with 36,000 gal. capacity; also building suitable for various business: mini-market, retail or wholesale, warehouse facility, fast food, rec. vehicle supply & repair, etc. Building is 50' x 45' recently remodeled. Has 3 bedroom house & outside hoist included on property. For further information, call
387-2719
or Write: Jacks & Co., P.O. Box 1407, Bishop, CA 93514
BO-26-1tp

Resort, RV Park & 46 acres. A money maker with Great growth potential, Harold Vernon Realty, 873-4101 or Box 518, Bishop.
BO-24-tfc

MONO COCKTAIL LICENSE available controlling interest in California Corp with Mono County seasonal on sale liquor license. Contact Doug 213—393-7521 or 213—393-2888, write: 2803 Ocean Park Blvd. Santa Monica, Ca. 90405.
BO-.24-4tp

SERVICE STATION—STORE—6 UNIT MOTEL & LIVING QUARTERS. This triple value is a long established business. The selling price has been reduced to $82,500 for a quick sale. Other interests force owner to sell. Independence, Ca. (714) 878-2011.
BO-24-3tp

RESPONSIBLE PERSON
Wanted to own and operate candy & confection vending route. Bishop & surrounding area. Pleasant business. High profit items. Can start part-time. Age or experience not important. Requires car and $1200-$8000 cash investment. For details write & include your phone. Route Dept. 11760 Roscoe Blv., Sun Valley, Ca. 91352 or call (213) 767-5466.
BO-26-1tp

• Found—
Prescription gold wire rimmed eyeglasses with black leather pocket case. Claim at Mono Herald office, 934-8521. Found on Pinecrest St. in Mammoth.
F-12-tfx

• Real Estate—

STROUT REALTY
HAROLD A. O'NEAL
Branch Manager
"LOTS OF LOTS"

No.1202 Virginia Lakes	$ 5,750
No.1207 Virginia Lakes	$ 6,000
No.1209 Virginia Lakes	$ 6,000
No.1370 Virginia Lakes	$ 6,000
No.1372 Virginia Lakes	$ 5,555
No.1383 Virginia Lakes	$ 3,100
No.1406 Virginia Lakes	$ 8,000
No.1203 Twin Lakes	$10,000
No.1204 Twin Lakes	$ 4,500
No.1349 Twin Lakes	$ 9,450
No.1364 June Lake	$12,000
No.1367 June Lake	$12,000
No.1275 Bridgeport	$ 8,000
No.1235 Bridgeport (6 lots)	$19,500
No.1334 Lee Vining	$ 6,600
No.1300 Alabama Hills	$11,000
No.1365 Swall Meadows	$15,000
No.1443 Cartago (2 lots)	$ 9,000
No.1457 Haiwee	$ 1,500
No.1469 Olancha	$ 3,000
No.1472 Mustang Mesa	$ 8,500
No.1483 Wilkerson	$22,000
No.1484 Olancha	$26,500

(714) 873-5878
We're Located Behind Kentucky Fried Chicken
RE-26-1tc

• Real Estate—

STROUT REALTY
HAROLD A. O'NEAL
Branch Manager
1006—A North Main, P.O. Box 1501
Bishop, California 93514
Phone: (714) 873-5878 Res: 873-6697

Bishop liquor store opportunity.	$235,000
Handicraft shop. Nice. Plus inven.	$ 15,000
24 hr. restaurant. Moneymaker.	$180,000
Area's finest Auto Parts service	$485,000

UNIQUE AND BEAUTIFULLY LANDSCAPED 3 bdrm, 2 bth W. BISHOP HOME ON QUIET ST. $74,500

Land-Safest 'Hedge' Investment
Infation can gnaw away at mere money, decreasing its purchasing power.
Meanwhile, good land becomes more scarce, and its value and price increases.
If you are investment-minded, but want a "hedge against inflation," consult STROUT, the value experts in real estate.
STROUT has property of every kind and for every purpose.
Greatest Name In Earth

Custom Home
Near Completion.
On Underwood Lane,
West Bishop
Colors to Suit
873-4302 or
873-5649
RE-26-2tp

To be available, 12—10 acre parcels of Pedro Ranch, Benton with shares of water rights of Morris Creek. Some parcels have dwellings. Principles only write, Marge Whitney, Box 1023 Bishop, Calif. 93514.
RE-26-3tp

3 bedroom, 3 bath, 2 story house with view of Crowley Lake, 1800 sq. ft. plus garage living room, dining room, landscaped by owner, call 935-4393.
RE-26-2tc

• Real Estate— • Real Estate—

KNIGHT Realty
200 S. Main
• 714—873-3826 •
Bishop, California 93514
Evenings Call George Jeffery 873-4058
Or Dink Getty 648-7701

☆ ☆ ☆ **NEW LISTING WITHIN BISHOP CITY LIMITS—This property features a three bedroom, 1½ bath house and is zoned r-3, with room for additional apartments. Owner has moved out of the area and property is priced for quick sale at only $59,500.**

BEAUTIFUL BUILDING LOT—in Ranch Road Estates with creek. Call now for more details.

ONE OF BISHOP'S FINEST—Fast Food businesses w/ excl. Main St. frontage and plenty of parking. Purchase price includes buildings, furniture, fixtures, equipment and inventory. Call now for more details.

FIVE ACRES DEEDED GROUND ON BIG PINE CREEK— Ideal cabin site for full time or part time living. Priced to sell with excellent terms available.

CUSTOM THREE BEDROOM 2 BATH RANCH HOME— With attached 2 car garage on one plus acres. Streams on three sides of property and bordered on two sides by city of L.A. land. Countless shade trees, completely fenced pasture and breathtaking view of the Sierra. All of this for only $160,000 with owner financing available.

OVER 45 LARGE MOBILE LOTS TO CHOOSE FROM. All on private streets with security gates. Complete sewer system plus all utilities to each lot.

OVER 12,000 SQ. FT. BEAUTIFUL RECREATION BUILDING. Featuring year around swimming, jacuzzi, sauna, card room, pool room, horseshoe pits, 4 tennis courts & much more. You must see this. Come in & pick out your lot now while you still hve a large choice to choose from. Priced at $25,000, terms available.

TWO LOTS—Totaling over 18,000 sq. ft. These lots are zoned for mobile homes or houses.

LOOKING FOR PRIVACY OR DEVELOPMENT OPPORTUNITY? We've got it!! 7½ acres in Chalfant Valley with well already in. Owner financing is available, so you better hurry on this one.

25 LOT SUBDIVISION IN OLANCHA—Plus one lot with already constructed 1 bedroom house. Streets all in and each lot is over ½ acre in size and zoned for mobile home or single family residences. Total sales price of this subdivision is $69,900 with excellent owner financing, Don't delay on this opportunity Call now for more details.

NICE 3 BEDROOM HOME— With 2 other income producing homes with more potential building room, all on ¼ acre. This property is zoned commercial and is in the heart of June Lake Village. Great opportunity for a business location or apartments. Priced to sell. Call for more information.

CUSTOM FOUR BEDROOMS, 2 BATHS— over 2,000 sq. ft. custom built home on creek. 2 fireplaces, lg. formal living room, family room, formal dining room, lg. 99x130 ft. lot. Extra large master bedroom, large terraced back yard with brick fences. Lots of fruit trees with large garden area. 130' of beautiful rocked creek with patio area. You should see this one. Priced at $125,000. Call for appointment to see.

☆ ☆ ☆ **R1 LOTS FOR SALE—15 choice lots ready to build on. All with large year round creek. All underground utilities are in including complete sewer system. Beautiful view of the Sierra, and near large year round recreational building featuring swimming, tennis and much more. Priced at only $34,900 with $10,000 down and excellent owner financing.**

LLOYD KNIGHT
GEORGE JEFFERY
DINK GETTY
Ph. 873-3826

McLAREN RANCH ESTATES

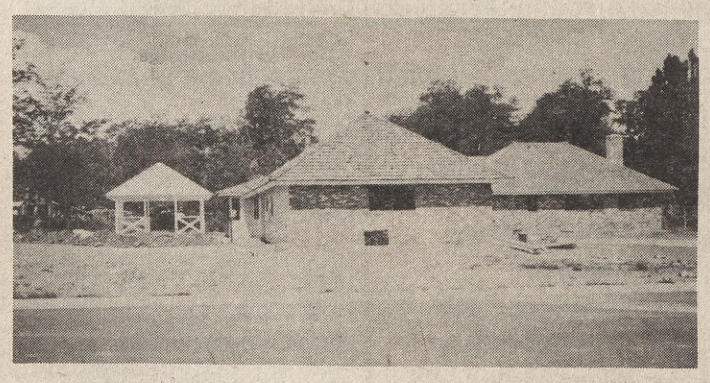

BEAUTIFUL SPACIOUS
New 3 Bedroom—Family Room—Split level Studio—Custom Home. 2412 sq. ft.—Top quality construction—outstanding kitchen with microwave oven—formal dining room—large living room.

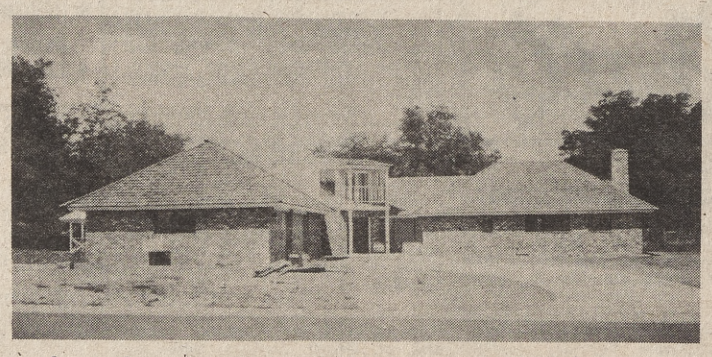

Running stream with pond and gazebo—on ½ acre with 30' side set-backs with view of Whites & Sierra Mts. Shake roof—thermopane windows—2½ baths, fireplace in master bedroom. Spiral staircase to studio or artist room. Full price $170,000—Terms. Oak cabinets in kitchen and bath. Woodburning stove in family room, air conditioned, sun view sunken tub under clear sky lights in master bath. 100' private well, electric garage door openers.

Open House Sat. & Sun., 2 - 7 p.m. 200 Block on Mt. Tom Rd., Bishop

STAN HABSTRITT
Licensed Real Estate Broker
873-4365
COURTESY TO BROKERS
RE-26-1tc

BRIDGEPORT
Large 3 Bedroom, 2 bath home on a near acre overlooking Bridgeport and the Lake. $69,500.

FORTY ACRE PARCELS With streams, springs and a lot of trees and meadows. From $20,000 on the best of terms.

OTHER HOMES IN BRIDGEPORT TO $95,000.

ARTHUR M. WEBB
Broker
Box 1 Bridgeport, CA 93517
(714) 932-7040
RE-26-2tp

IN BISHOP
2 br., 1½ bath, 2-fireplaces, family room, shop. Clear redwood bat and board siding. Bishop Creek through property with water fall, bridge, pool. Tree shaded patio with clear view of the High Sierra. DWP land on two sides.

714-872-3831.
RE-22-tfc

• Misc. For Sale— • Misc. For Sale—

FENCING
Wood Rails
Chain Link
Woven Wire
Field Wire
Barb Wire
(2 & 4 pt)
Fence Posts
4" x 6½'
5" x 6½'
5" x 7'
6" x 8'
Penta-Oil Treated
Driveway Arches
Gates
Any Size, or Length
On Special Order
Steel Posts
Get Your Lowest Price
Then Call Me
Ph. 873-4659
FS-46-tfx

Large Parquet table and wormwood cabinet, 873-7213.
FS-25-3tp

Horse trailer, 2 axle Miley, 1962, with padded foal divider, and new electric brakes $1500.00, 873-6034.
FS-25-ctx

Walnut China cabinet with sliding glass doors, only $175.00. 873-6438.
FS-25-3tp

Apt. size gas stove, $20; Arbitrail, $10; ($40 value) blender, $10.00. Call 873-5328 after 5:00.
F-26-3tp

3 9.50 - 16.5 tires. Tires and wheels. Good rubber. $75.00. 934-3872, Mammoth.
FS-25-3tp

RUMMAGE SALE — 352 Mt. View — Lone Pine 8 a.m. to 2 p.m. Odds and ends, household items, etc., will be on sale for the next four weekends.
FS-25-3tp

STEREO RECEIVER. Pioneer SX-939 less than 2 years old, still under warranty, $600 new, now $225. Call 876-4453 Lone Pine.
FS-25-3tp

Gas built-in oven — coppertone. Good condition 873-4760.
FS-25-3tp

For Sale: Barbi toys and clothes and dolls. Like new. Reasonable. 873-3282.
FS-25-3tp

McLane lawn edger, like new, $125.00; glass illuminated display cabinet 3'x2'x6', $100.00. 873-4497 evenings.
FS-25-3tp

Titan Mine and Development assessment work staking claims. 873-6177 or 873-7293.
FS-25-12tp

WINDMILLS — Introducing the $595 Bowjon windpower/air lift water pump. No moving parts in well. Tower doesn't stand directly over well. Distributor, Dennis A. Copp, 46363 Valley Center Rd., Newberry Springs, Ca. 92365. Dealer inquiries invited. (714) 257-3398 or 257-3327.
FS-25-6tp

Thomas Organ, Mint condition. 873-7570.
FS-25-3tp

Camper shell, "Six Pack", for wide, short-bed truck. Excellent condition. $195.00. Phone after 6:00, 873-5324.
FS-25-3tp

Household furniture in excellent condition, Kroehler 8' davenport, 5 ton air conditioner, O'Keefe & Merret Gas Range, double-oven, double broiler, full base Baldwin Organ, 40 gal. "Day & Night" gas water heater, fire place equipment, antique Zenith radio, R.C.A. Color T.V. & misc. items, call for appointment, 714—878-2097.
FS-24-3tp

'71 Yamaha 125. Good condition, needs battery $200 or best offer. Call 934-2653.
FS-24-3tp

Fence—Rustic cedar rails and posts. Some with moss. 9 ft. to 12 ft. $3.50 ea. Call evenings, 873-3720, days 873-5111.
FS-23-6tp

Collectors Item: Wood burning gas range, good condition; wooden desk; baby walker; play pen, needs pad, 873-7528.
FS-25-3tp

Naugahyde couch and 2 chairs, $100. Kitchen table and end tables, baby walker and bath. 318 Pa Me Lane. Call 873-4440.
FS-26-1tp

Good summer feed & winter bedding. Oat hay, $2.50 per bale or 20 bale ton for $45.00. Must have your orders by July 1st. Call 873-5314 days or 387-2785 evenings.
FS-26-1tp

YARD SALE, Sunday, July 2 on Lakeview, off Canyon in Mammoth Lakes. Furniture, clothing, antiques, jewelry, lots of goodies.
FS-26-1tp

Queen size sleep couch, great value! Super condition. Tan, 934-3587, Mammoth.
FS-26-3tp

1973 Polaris 340 TX snowmobile, good condition, $400. Call 934-2653, Mammoth.
FS-26-3tp

Redwood, 137 ft. of 1 x 6, 50 ft. of 1 x 4. Car-top carrier. Call 873-5600.
FS-26-3tp

Oak China cabinet, new, in perfect condition, beautiful piece, must sacrifice, best offer, 648-7693, June Lake.
FS-26-3tp

40 gal. water heater, $10.00; 4 Datsun Pickup wheels and tires, $20.00; 4 antique chrome bar stools.
FS-26-3tp

2 Family YARD SALE, Friday & Saturday, 9 a.m. Starts June 30. Orange free-standing fireplace, piano, bicycles, chairs, old refrigerator, lamps, pooltables, black & white TV, jr. drum set, Yamaha 80, many misc. items. Good prices. 750 Keough St. or call 873-4507.
FS-26-1tp

For Sale—Electric organ, $25.00. 873-5995 after 5:00.
FS-26-tfx

Shag rug, green, 11' x 18'. Call 873-3936.
FS-26-3tp

Nails — Sinkers 50 lb. boxes. 5 boxes 16D, 3 boxes 8D. $16.00 per box — all or part. Gas lawn mower engine, $15.00. Ph. 873-3310.
F-26-1tp

For Sale: 19 ft. Westinghouse refrigerator, Red and black 8 ft. couch, Red Velour chair, Stereo (needs speakers), Metal detector, chain saw. Ph. 873-7249, 2215 McCree, Highlands family section.
FS-25-3tp

Duncan Phife dining room table-4 leaves, pads. Must see to appreciate. $100. Call 873-6731 or 873-7572.
FS-25-3tp

Afalfa Hay for sale, $60/ton. Chalfant Valley, 873-5015.
FS-26-3tp

For Sale—Refrigerator, frostless, top freezer model, excellent condition. Call 873-5111, days.
FS-26-3tc

Camper shell for compact pick-up. Good condition, $100.00. Also one acre pasture for rent, renter must do the irrigation. Located in Round Valley, $25.00 per month, lots of good feed. 387-2733.
FS-26-3tp

Men's Clogs, new size 10, $10.00. Phone 873-4407.
FS-26-1tp

Harmony f-hole, arch-top guitar & case, $60.00, old trunk, $65.00, humidifier, $25, weed tire chains #1217. Call 933-2414, Benton.
FS-26-3tp

Head and foot board with frame, Best offer. Man's set of golf clubs with case and carrying cart. Call: 873-3828.
FS-26-1tp

Heavy duty GE gas dryer, $100. All electric stove with oven, complete with many extra attachments, $100. Both items in very good condition. Phone 873-4701.
FS-26-4tp

Yard Sale—July 2nd at 1526 Matlick Lane 9:00 to 2:00—Plants, hide-a-bed, and misc. items.
FS-26-1tp

Excercyle—Only 12 miles on it. New $85, sell $35/best offer. eves. 873-6507.
FS-26-1tp

Range—Okeefe & Merrit hi-lo double oven, double broiler with warming oven, 4 burners & griddle. Gas/propane. Coppertone. Only one oven & burners ever used. Like new. $300/best offer, eves. 873-6507.
FS-26-1tp

Motel furniture, mattresses, desks, nite stands, chairs, 2 washers, yard vac. Priced to sell. Walker River Lodge. P. O. Box 695, Bridgeport, Calif. Call 932-7021.
FS-26-1tp

Large beautiful Spinet Piano, paid $1400.00 2 yrs. ago. Make offer. Will deliver; Butcher boy meat saw, excel. condition, $525.00, will deliver. 938-2510.
FS-26-3tp

One love seat, $200.00; 2 matching recliners, $100.00, each 873-7570.
FS-26-3tp

Sears air conditioner, refrigeration type 18,200 BTU. 220 volts, Sears price $349. Must sell $150. Call 873-7519 home, 5:30 p.m. 873-7406.
FS-26-1tp

Yard Sale—Sat., July 1st, on corner of Home & Pine Sts. Maytag elec. dryer, king size mattress, 2 large twin beds, bed frames, baby items, king size spread. Lots more, from 9—5.
FS-26-1tp

Yard Sale—Fri., June 30, Sat., July 1, 9 a.m.—4 p.m., Valley View Dr. one block S of Dixon Ln., cleaning out, lots of unusual items.
FS-26-1tp

5-Family Yard Sale — July 2—Clothes, furniture, dishes, curling irons, toys, misc. 9 a.m.—4 p.m. 409 N. Fowler.
FS-26-1tp

C.B. Portable Pace, 5 watt, 6 channels, re-charger. Asking $100 eve. 873-4313.
FS-26-3tp

Fisher model FM-200B tuner & Fisher model TX-300, 175 watt amplifier with Craig 3302 eight track player and recorder, plus FM antenna, $250.00. 12" rock saw, $50.00. Craftsman double 8" wheel grinding and polishing mandrel with ¾ h.p. motor, $60; Toledo model 5255 ⅓ h.p. meat grinder, $25.00. Misc. tools and box, $25.00; 30" x 6' 8" birch veneer interior door with knob. $20.00. 938-2518.
FS-26-1tp

Yard Sale, Saturday, July 1, 357 Short St. Lasters Place.
FS-26-1tp

Baldwin Bass Amplifier, 12 and 18 inch speakers, $250. Good condition. 935-4531.
FS-26-3tp

For Sale—Two Dodge bucket seats, $25.00 each. May be seen at 163 So. 3rd St.
FS-26-3tp

Reg. Nubian male goat, $20.00. ⅓ cord firewood, $12.50.
FS-26-3tp

• Help Wanted— • Help Wanted—

Auto Mechanic:

Do you work in a large indoor shop, have paid vacations and holidays, a five day work week, retirement plan, group and life insurance, factory schools, a parts runner, all needed shop equipment and paid top wages? ? ? ?

If you don't enjoy all these benefits of a well established G.M. dealership and are an experienced mechanic, CALL NOW. . .

SERVICE MANAGER, PERRY MOTORS, INC.
714--872-4141
G.M.--HONDA--TOYOTA--I.H.

Now Interviewing
LICENSED
REAL ESTATE AGENT
We Will Train
All Inquiries Confidential
For an Appt. Call or Write:
RED CARPET REALTORS
873-7138
115 W. Line, Bishop

HELP WANTED
MAID
Full or Part Time. Must see in Person. Paradise Lodge, 387-2370, Old Hwy. 395 on Lower Rock Creek.
HW-23-tfc

COUNY OF INYO
LABORER
Salary: $742—903
Apply: Personnel, P.O. Drawer N, Independence, CA 93526 no later than July 10, 1978.
HW-26-2tc

Full-time teller position. Prefer 1-year new accounts experience. Excellent fringe benefits. Contact Tim McCutcheon, Valley Federal Savings, Bishop phone 714—873-4246.
HW-25-3tx

Registered nurse or licensed vocational nurse needed part time. Position includes light housekeeping. Patient is ambulatory. Must have own car. Reply to Box RC, C/O Chalfant Press, P. O. Box 787, Bishop, Ca. 93514.
HW-23-tfx

Beautician, experience necessary, full or part time, guarantee and commission. Irene's Beauty Salon, 657 N. Main St. Apply in person, Wed., Thurs., Fri.
HW-20-tfc

Help wanted, over 18, full or part time, all shifts open, interviews between 2 and 4, Monday through Friday, Jack In The Box.
HW-15-tfc

DISTRICT OFFICE CLERK—Eastern Sierra Unified School District Office — Bridgeport. Salary $3.89 per hour, 6—8 hrs. per day, 12 months. Apply to Eastern Sierra Unified School District, P. O. Box 575, Bridgeport, CA 93517—Phone (714) 932-7443, by 2:00 p.m. July 7, 1978. Starting date, July 10, 1978.
HW-26-2tc

Insurance inspector to conduct insurance inspection within the Bishop, Mammoth Lakes area. Part time, experience preferred, but not necessary. Camera required, 126 instamatic or 35mm preferred. Operate on independent contract. Write Box 11, c/o Chalfant Press, P. O. Box 787, Bishop, California 93514.
HW-26-3tc

Alcohol and Drug Counselor to direct and implement substance abuse treatment and prevention in Mono County. Salary $735 monthly. Experience highly desirable. Job available 7/1/78. Deadline for applications 7/10/78. Contact Mono County Mental Health Services, P. O. Box 1176, Mammoth Lakes. Telephone 934-8676.
HW-26-2tc

Wanted—Manager for Mammoth Apt. building. Will provide rent reduction on 2 bedroom unfurnished townhouse. Call Resort Prop. Ask for Bob or Arnie, 934-6878.
HW-26-4tp

Two days a week—experienced truck driver — Chevron Bulk Plant, 873-7188.
HW-26-3tp

Dental Receptionist / Assistant, accuracy important. Will train. Salary commensurate with ability. Dr. J. H. Sessums, 873-6337.
HW-26-3tp

REAL ESTATE SALES PERSON: Mammoth Lakes Area. Immediate opening. All inquiries confidential. P.O. Box 864 Mammoth Lakes 93546, 714-934-3044 or 934-6489.
HW-25-3tc

COUNTY OF INYO
Building and Safety Supervisor
Salary: $1329-1617.
Apply: Personnel, P.O. Drawer N, Independence, CA, 93526 by July 5, 1978.
HW-25-2tc

Experienced Cooks—Breakfast & dinner shifts. Pea Soup Anderson. 934-2264 Mammoth. Apply between 7:00 a.m.—3:00 p.m., ask for John.
HW-16-tfc

Excellent full time opportunity for industrious, capable woman in Bishop dental office to work as chairside assistant. Experience desirable, dependability essential. Call 873-3022.
HW-25-3tp

Couple seek ranch/farm caretaker position. Reply L. J. Slater Grizzly Flats, CA. 95636. (916)
HW-25-3tc

Wanted — live in housekeeper or couple babysitter for two high schoolers — permanent. Phone 873-3859.
HW-25-3tp

EXPERIENCED PACKER — Available mid-June thru September, Rainbow Pack Outfit, Rt. 1, Box 26, Bishop 93514.
HW-24-3tp

• Misc. For Sale—

8 ft. x 35 ft. metal mobile home, awning, with posts and all hardware. Also good for car port, good condition, $225.00 firm. Large roof mount evaporative cooler for mobile home. Reconditioned, like new, $175.00. 14 inch McCollough Chain Saw with two chains and case, $75.00. 387-2574.
FS-26-3tp

RCBS reloading tool with .270 caliber dies, accessories and components, $65.00. Magnesium alloy pack frame with nylon backpack (new) $17.50. 916—495-2124. Walker, California.
FS-26-3tp

Black Dirt—By the pickup or truck load, $3.00 per yard. Will load. 387-2719, Bishop.
FS-26-3tp

Wood playpen, $25.00, 2 expando gates, $3.00 each, ph. 873-3232.
FS-25-3tp

11 pce. walnut bedroom set. Ideal student set. 873-3206, after 5 or weekends.
FS-26-3tp

Storage shed. Also older Royal typewriter. Call 938-2587, Big Pine.
FS-26-3tp

Garage Sale—Saturday, July 1, 8:00 to 3:00, 1425 Rocking "W".
FS-26-1tp

Rototiller, big wheel lawn-mower, new 4 x 6 aluminum windows, new small aluminum windows, swing set, gym set, bicycles, small brown refrig., wood cook stove, & lots of misc. items, second house south of Fire Station, Benton, 933-2691.
FS-26-1tp

Tree ripened apricots, $5 lug. End of Gerkin, have sign to follow, 873-3125.
FS-26-1tp

Four F78-14, six G78-14 tires, $15 each, 934-2639, Mammoth.
FS-26-3tp

For Sale: 1976 Datsun F-10 front wheel drive. Under 11,000 miles $3675.00. 568 Central, Bishop.
FS-26-3tp

• Work Wanted—

WANTED—Senior citizen or otherwise to work part-time mailing papers; keep records, etc. Has to be on deck Wednesday afternoons until papers are mailed. Inyo Register, 873-3535.
WW-9-tfx

Experienced carpenter will work by the hour or job, small jobs welcome, 934-8600, Mammoth.
WW-24-3tp

Want: Desk Clerk job, or Motel Manager, or Motel sitting job, in Bishop, 873-4648.
WW-24-3tp

Experienced Babysitter — Looking for kids to take care of Mon. thru Fri. Loves kids. Reliable. Fenced yard and inside room with toys for play, 873-6874.
WW-24-3tp

Babysitting/Convelescent Care/-housekeeping. Typing 50 wpm/-10 Key, 938-2659.
WW-26-3tp

• For Rent—

2 bed, 1 bath furnished. Mammoth Mountain Apartments, behind International Motel. Call Mgr. Rick Hussey, Apt. No. 1, 934-6779 or 934-3744, Mammoth.
FR-23-4tp

Summer lodging, Pinecrest Lodge. $5.00 per night, $30.00 per week. Fully equipped community kitchen. Lounge with fireplace and color T.V. In the village near all. Take Pinecrest Avenue at Fire Station. 934-6179, Mammoth.
FR-23-6tp

• Mobile Homes, Trailers • Mobile Homes, Trailers

THIS WEEK'S SPECIAL
MOBILE HOME
1971 FESTIVAL 12 x 60 TWO BEDROOM MOBILE HOME, with cooler ☆ Ashley wood stove ☆ storm windows ☆ wood skirting ☆ garbage disposal ☆ washer and dryer hookup. Storage shed, setup in adult park. Beautiful yard with pond and fruit trees, reasonable space rent.
BEST OF ALL IS THE PRICE
Shown by Appointment only. Call me, at Bishop Mobile Homes. Hank De Young.
DAYS—872-7911, EVES.—873-7314
MH-10-tfx

1977 Barrington, 3 bedroom, two bath, fam. room, air conditioning, fenced yard, storage shed. 2232 McCree. Call, home, 873-4402 or bus., 872-6531.
MH-25-3tp

Mobile home, Meadow Farms Mobile Home Adult Park, 873-6047, Bishop.
MH-24-3tp

• Services—

All Types
SAWS FILED
Gummed and set Chain Saws and Lawn mowers reconditioned by latest machine equipment. Your satisfaction guaranteed.
MOORE'S SAW SHOP
601 Yaney Street, Bishop
S-25-tfc

SMALL APPLIANCE SERVICE, electric razors, hair dryers, setters, blow dryers, curling irons, coffee makers **BISHOP REXALL DRUG.**
S-40-tfc

Going on a trip or vacation—Send the kids to camp: day or week rates as low as $65 per week. Write Ruth Bossinas, Boulder Pines Campgrounds, Tom's Place, Gen. Del., Bishop, Calif. 93514 or call 714—935-4364.
S-24-4tp

Experienced carpenter will work by the hour or job, small jobs welcome, 934-8600, Mammoth.
S-26-1tp

• Help Wanted—

CLERK/DISPATCHER
POSITION: The position involves radio dispatching for law enforcement, fire and ambulance units. Take telephone calls and answer inquiries as required. Files, distributes, copies and numbers Police Reports; receives and distributes other correspondence as directed. Maintain an Activity Log and performs miscellaneous clerical duties related to records management.
Rotating shift assignment, including weekends and holidays. Work area is confined dispatch room.
MINIMUM REQUIREMENTS: High School graduate and eighteen years of age by closing date. Good health and free from disabling defects; Height and weight in proper proportions.
SALARY: $650 to $900. On a six-step scale, top step in 54 months, consideration given to experience.
Applications can be obtained at the Bishop Police Dept., 207 W. Line St. and will be reviewed and qualified persons will be evaluated on the basis of a competitive oral examination.
Closing date July 7, 1978, 5 p.m.
HW-25-2tc

COUNTY OF INYO
PUBLIC DEFENDER
CONTRACT SERVICES
Inyo County is accepting proposals for public defender contract services. Proposals must be submitted by July 3, 1978 to the County Administrator. Additional information concerning public defender services may be obtained from the County Administrator's office. Applications should be sent to Inyo County Administrator, P.O. Drawer N, Independence, CA. 93526.
HW-25-2tc

Full or part-time AB Dick 360 offset duplicator press operators. Applications being taken for part-time work in bindery, mailing depts.; prefer folks who can run typewriter. Part-time work applications being taken for skilled typist to set phototype. If you are experienced in newspaper, printing, stationery fields, we'd like to have your work application for an interview. Chalfant Press, Bishop, 714—873-3535.
HW-13-tfx

Combination editorial-advertising person. Experienced in offset newspapers preferred. Also offset pressman to run AB Dick 360 duplicator. Chalfant Press, Bishop, 714—873-3535.
HW-2-tfx

LOOKING FOR A MOBILE HOME?
CALL ME FIRST
HANK DeYOUNG
NEW AND USED
ALL MAKES AND MODELS
TRADES ACCEPTED
EVENINGS 873-7314
DAYS 872-7911
AT BISHOP
MOBILE HOMES
TERMS AVAILABLE
LET ME SELL YOUR MOBILE HOME
MH-10-tfx

FOR SALE BY OWNER: 1977 Bendix Mobile Home. Storm windows, sunken tub. 2 bedrm., 2 bath, woodstove, shed. Low down. In Glenwood family section. Call 873-7791 after 4 p.m.
MH-26-2tp

1974 Brookwood, 12' x 52', 2 bedroom, Mt. View Trailer Park. Ready to move in, $8,000 or best offer, 873-7288 or 872-7432.
MH-25-3tp

1974, 12 x 60 Cameron, 2 bedroom. Inyo-Mono Mobile Sales, 2439 N. Sierra Hwy., (714) 873-5448, Bishop.
MH-20-tfc

1972 12x64 Festival Mobile Home with expanding living room, 2 bedroom, 1 bath. Cooler, fireplace, skirting, awning, shed, large fenced corner lot. Call 873-7259. 2300 Tam O Shanter, Bishop.
MH-25-tfc

Terms and Price for Quick Sale-Quality 24x64, 3 bedroom, 2 bath, Den, Air, very private $50 per month space $16,500.00. As little as $1500.00 down 876-5826 Lone Pine.
MH-25-3tp

FOR SALE: 24x60 Newport Townhouse, two bedroom, family room, dining room, 1 and ¾ baths, dishwasher, garbage disposal, central forced heat, winterizing package, etc. $18,500.00. 24x60 Newport Townhouse, two bedroom, family room with wet bar, dining room, 1 and ¾ baths, dishwasher, central forced heat, winterizing package, garbage disposal, etc. $22,500.00. 12x60 Glenbrook, two bedroom, bath with shower, dishwasher, garbage disposal, central forced heat, winterizing package. $9,-000.00. All three trailers include awnings and skirtings. Call 714—932-7011.
MH-25-tfc

1972 Fleetwood, 12 x 60. Located in Highlands Mobile Park, adult section, 180 sq. t. insulated work shop, 10 x 10 storage building, other extras, 2276 Fiora Av. Anytime after 12:00 noon except Mon. & Tues. 873-6601.
MH-24-3tp

Mobile Home located in Sierra Holiday park. This 24' x 64' is in excellent shape. 3 bedroom, 2 bath, built in's and large utility room, fenced in yard beautifully landscaped. The owner has purchased a home and can give possession at any time. For appointment call: Mammoth Crest Realty, 934-6888.
MH-25-3tc

1973 Champion, 24' x 60' mobile home, 3 bedroom, 2 bath, den, awning, cooler, shed. In family park, 2222 Brigadoon, or call 873-7240.
MH-26-3tp

1972 Fleetwood, 12 x 60. Located in Highlands Mobile Park, adult section, 180 sq. ft. insulated work shop, 10 x 10 storage building, other extras, 2276 Fiora Av. Anytime after 12:00 noon except Mon. & Tues. 873-6601.
MH-26-3tp

By owner: 1973 Golden West 24' x 55', two bedrooms, 2 baths, 2 sheds and other extras by stream, 873-5787.
MH-26-3tp

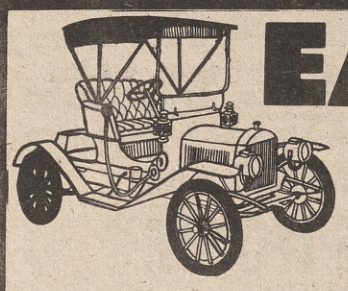

EASTERN SIERRA MOTORS

BEST... USED CAR DEALS!

1978 LTD II
2 dr., V-8, auto. trans., air cond., vinyl roof, PS & PB. Low mileage. Lic. 098TMY **$5695**

1972 PLYMOUTH DUSTER
2 dr., 6 cyl., auto. trans., radio, heater. New tires. Lic. 629GDB **$1795**

1977 MERCURY MONARCH SEDAN
4 dr., V-8, auto. trans., air cond. PS & PB. Less than 15,000 miles. Lic. 320SOP **$4995**

1976 LTD SEDAN

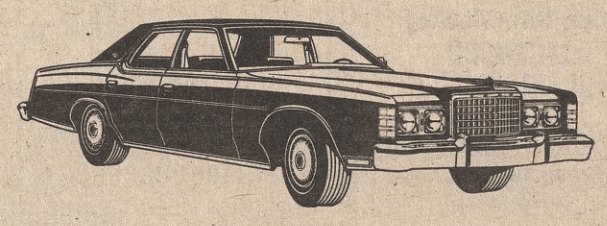

$4895

4 dr., V-8, auto. trans., PB & PS., air cond., AM-FM and tape. Low mileage. Lic. 882PJD

1976 PINTO STATION WAGON
4 cyl., 4 speed, air cond., roof rack, new paint, new tires. Lic. 035NQA **$2695**

1976 DATSUN HONEYBEE
2 dr., 4 cyl., 4 spd., nice car. Lic. 966RDV **$2695**

1976 COUGAR XR7
Fully loaded, low mileage, one car owner. Like new throughout. Lic. No. 197NQA **$5395**

STOP IN! See & Drive Our Cars.

Check out our Eastern Sierra Motors Used Car Warranty Program

FORD

See "The People Who Care For You and Your Car"

EASTERN SIERRA MOTORS
910 North Main Bishop Phone 873-4291

The Valley's Largest Selection of Used Cars and Trucks

USED CARS

• Recreation Vehicles— • Recreation Vehicles—

HARRIS TRAILER SALES & SERVICE

2742 N. Hwy 395
Bishop
Ph. 873-7147

Store and Service Hours
Mon.—Fri. (closed Sat.)
7:30 a.m. - 5 p.m.
On Saturday: Trailer Sales Display, 9 a.m. - 2 p.m.

1978 32 FT. TERRY
Air cond., queen size bed, stand up dressing room. Completely equipped. See this before you buy! Competitive to LA or Reno.

USED 1977 26 FT. 5th WHEEL
Air cond., deluxe unit, also used 1976 ¾ ton GMC, loaded with extras. Ready to go with 5th wheel unit. May be purchased separately or pkg. deal at $12,995. Lic. NH 44539. (5th wheel) and (truck) ID 70444

1978 8 FT. SELF CONTAINED CAMPER
Serial No. 1312 ..... $3695

USED CAMP TRAILER $1595
Coleman. 1973. A beauty. Lic. J29999 ..... ~~$1895~~

10 ft. overhead camper, air-cond., toilet, refrig., jacks, excellent cond. $700.00. 873-3312.
RV-25-3tp

1973 Terry 25' Travel Trailer, Ref., stove, hot water, A.C., awning, hitch, spare tire. 387-2448.
RV-25-3tp

1974 Cardinal, 13 ft. travel trailer, sleeps 4, new toilet with 12 gal. holding tank, new 3 ft. gas or electric refrigerator, new 12 volt battery, 12 volt flourescent lighting, 110 or 12 volt lights, 2 gas tanks, television antennae, spare tire, propane heater. $1850. Call 873-5216, see at 1436 Glenwood Lane.
RV-25-3tp

1972 8 x 35 Travel Trailer. Must see to appreciate, 873-3474 or 873-6645 or can be seen Town and Country Park.
RV-26-3tp

Secretarial needs at Chalfant Press: Liquid Paper in white, green and yellow, Liqui-Rase, Ko-Rec-Type, typewriter cleaner, porcelain moistener to hold water for glue jobs, rubber finger tips, letter openers, typewriter erasers and spindle files.

24 ft. self contained travel trailer. Very good shape, $3500.00. Days 873-3545 after 6, 873-6197.
RV-24-3tp

1976 Excel. Travel Trailer, 22, self-contained, 30 road miles, never used, can be seen at Aberdeen Resort or call after 8 p.m. 805—255-6281.
RV-24-3tp

1973 Overhead camper, ice box, stove, potty. Sleeps 5. Jacks included. Excellent condition, $1200. Call 938-2612.
RV-25-tfc

For Sale by Owner: 1976 Chev. Santana Van, 26,000 miles. Excellent cond., stove, refrigerator, toilet. Sleeps four. One ton chassis, transmission cooler, 30 gallon EXTRA gasoline tank. Asking $7,800. Call 873-6318 days. 938-2732 evenings and weekends.
RV-26-1tp

1969 Apache tent trailer, 16' long, opens to 19 feet. Sleeps 8. LP stove, ice box, $995, clean, 873-3484.
RV-26-3tp

TRAILER RENTALS—Why buy? Bishop Vacation Trailer Rentals, 873-5080.
RV-26-9tp

Want 8' cabover camper. Call 873-3256.
RV-25-3tc

• For Rent—

NEW DELUXE OFFICES NOW AVAILABLE IN BISHOP
Air conditioned, carpeted, plenty of off-street parking.
See at 119 MacIver Street, adjacent to Kentucky Fried Chicken
For info. call Mammoth 934-3305 days, 934-2974 eves.
FR-26-1tp

HOME FOR RENT
3 bdrms. & den, 2 bath, central air, 3 car gar. w/bath, 1st & last, deposit & references, 454 Wildrose Lane.
Phone evenings 873-4350
FR-16-tfx

Spacious three bedroom, 3 bath home on 4½ acres, large living room and family room overlooking Crowley Lake. O.K. for horses. Call 935-4409 after 6 p.m.
FR-26-3tr

2 bedroom apt. Adults, $195.00. No pets. 876-4015, 9-5, 876-4237 after 5, Lone Pine.
FR-24-3tp

Pasture for rent for two horses, call after 4 p.m. 873-6490.
FR-25-tfx

Furnished room in Bishop. Private bath. In town. Phone 873-4019.
FR-26-3tp

Attractive one bedroom bachelor apt. Unfurnished. Local reference required. Big Pine. 938-2666.
FR-25-3tp

Office space for lease. Will do some remodeling to suit tenant. Ph. 938-2666, Big Pine.
FR-25-3tp

For Rent: Space suitable for office or small shop on ground floor in excellent downtown location. Next to good parking. Call 872-9836.
FR-25-3tp

For Rent: Beauty salon or barber space, 873-7572.
FR-25-3tp

Low cost summer housing ULLR Lodge, $25/wk. pvt. room for 1, $40/wk. for 2, daily $5. 934-2454, Mammoth.
FR-24-3tp

Will buy or lease 10 acres or so for permanent pasture for horses. All replies confidential to Bin CD, P. O. Box 787, Bishop, Ca. 93514.
FR-46-tfx

• For Rent—

Double Wide Mobile Home space for rent. Small park in Lone Pine. Call 876-4121.
FR-18-tfc

For Lease—Two bedroom duplex unfurnished, close to town, available July 1st, also 2 bedroom unfurnished house, 873-3586.
FR-22-tfc

1 bdrm. furnished apt. with garage and kitchen. Cleaning deposit requested. No kids or pets. You also pay elec. and gas. Call Lone Pine, 876-4466.
FR-24-3tp

For Rent — Mammoth, 2 br. duplex, large lot, and Bar-B-Que area, $250/mo. incl. utilities, 934-3475.
FR-24-3tp

Room with bath, furnished, $140 per month. 262 Grove St. after 6 p.m.
FR-24-3tc

2 bedroom, 1 bath. Mammoth Townhouse Condo. Just reconditioned. Sorry no pets. Call Resort Properties. Ask for Bob or Arnie, 934-6878.
FR-26-4tp

Building, 1500 sq. ft. Ide l for auto repair or small business in Independence. Call J. Pau line days 213/271-6286, nites 213/ 88-1658.
FR-26-4 p

2 B.R. duplex, walk to shopping. No pets, 873-4602 or write P. O. Box 444, Bishop.
FR-26-1tp

For Rent, 2 bedroom apt. Carpet, drapes, stove, refrig. Adults only, no pets. 873-6498.
FR-26-3tp

3-bedroom, 2-bath house with fireplace, 412 E. Line St., $275.00 mo. First & last required. Call 938-2363 for appointment.
FR-26-1tp

8' x 28' trlr. in the mountains & pines, 8 miles west of Big Pine, 938-2256.
FR-26-3tp

ALL YEAR MOUNTAIN HOME
Bishop Creek, 2 bedrooms, 2 baths, large basement, beautiful view, streams, furnished or unfurnished (714) 873-4390.
FR-25-3tp

For Rent—2 bed. M.H. on 20 acres in Hammil Valley. Sm. corral, $250 per month, first and last plus $50 clean. dep. Call 714—876-4203.
FR-26-3tp

June Lake: Wards Trailer Park now open all year; reserving permanent sites, heart of June Lake, walk to stores, bank, June & Gull Lakes. Call for rates, 648-7758.
FR-26-6tp

2 room apt., partially furnished. No children or pets. Single or couple only $175 per month including utilities. 262 Grove St., Bishop, after 6 p.m. or phone 934-2342.
FR-24-3tc

CIRCLE, OVAL AND RECTANGULAR LABELS—No moistening required. Excellent for pricing. Circle labels from 5/16" in diameter to 1". Rectangle labels come in many convenient sizes. Now available at Chalfant Press.

DRIVE 'EM OFF OUR LOT...

NEW CAR SPECIALS

Good through June 24, 1978

NEW
1978 Toyota Corolla $3520.50
Reclining buckets, power brakes, 1.6 liter engine No. TE31-293991

NEW
1978 HONDA CIVIC $3846.00
Hatchback, red, front wheel drive, power brakes, reclining buckets and more. No. SGC4004636

1974 FORD PINTO WAGON $3195
Yellow, automatic, locally owned. No. 4R12Y168380

1977 DATSUN B-210 ..... $3295
Blue, 2 dr. cpe., automatic, 30,000 plus miles, 12 month 20,000 mile warranty available. No. HLB210879597

1977 BUICK SKYLARK $4995
2 dr. sedan, white, V-6, auto, air, 12 month-20,000 mile warranty available. No. 4B69C7L105426

1976 TOYOTA CELICA $4695
2 dr., GT cpe., 5 speed, tape, ralley wheels, No. RA240-36945. 12 month-20,000 mile warranty available.

1973 FORD TORINO $2395
Green, V-top, 2 dr. cpe., air, auto, super transportation! No. SA30H179949

1975 FORD GRANADA $4195
Blue, 4 dr. sedan, v-top, air, auto., locally owned. No. 5W83H-158635. 12 month, 20,000 mile warranty available.

1977 JEEP WAGONEER 4 X 4 6895
auto, air, P.S., P.B., custom interior J7A15MP012972

PERRY MOTORS

310 S. Main 872-4141 Bishop, Ca.

Don't forget to shop at our NEW GIANT display lot behind Main Building. Our new lot is on Clarke Street.

DEPENDABLE SALES, SERVICE ☆ DEPENDABLE SALES, SERVICE

• Motorcycles—

HUSQVARNA 360, WR, X-country, 1 yr. old, extras, very good condition. $1,000, make offer, Mammoth Lakes, 934-2405, after 5 p.m.
MC-24-3tp

'72 Harley Sportster, Harmon Front End, $2,000, '74 Harley Sportster, $2400. 938-2574.
MC-24-3tp

1977 RM80B Super Bike, . Betor Forks. Fox swg. arm and shocks. Complete factory Suzuki race mods. Must see to appreciate. 873-4497 evenings.
MC-25-3tp

'75 Honda — MR50 — XInt. condition, ideal for 5-8 yr. old beginner, $250.00. 873-7280.
MC-25-3tp

For Sale: 1971 Yamaha 650. Lots of extras, $500. Call evenings, 647-6458, Lee Vining.
MC-25-3tp

1971 CZ. Runs good. $200. 873-6132.
MC-25-3tc

HONDA MR 250—only 400 miles on bike. Excellent condition. Must sale $500.00. Phone 876-4236, Lone Pine.
MC-26-3tp

1975 Honda CL 360. Very good condition. Many extras, including Windjammer III Fairing, $550.00 or best offer, 873-7440 evenings.
MC-26-3tp

1973 Honda XL-250 — Street or dirt, good condition, $450.00. Lone Pine, 876-5418.
MC-26-3tp

360 Husky $700. 100 Kawasaki, $350. Bike trailer, $150. Call 387-2442.
MC-26-3tc

1971 Honda CB 750 in excellent condition with 1,700 miles, $1,375.00.
MC-26-3tp

'74 Hodaka 100 Dirt Squirt, good condition, $225. Call 934-2653, Mammoth.
MC-26-3tp

• Wanted to Rent—

Full time employee of Sierra Security Systems is looking for a 2-3 bedroom apt. in the Bishop area. Please call 873-7642.
WR-25-3tp

Need small two bedroom, unfurnished house. Young mother with two small children. References. 873-5871 or evenings, 872-6141.
WR-26-3tp

Office Equipment

Chalfant Press

• Animals & Livestock—

Will buy or lease 10 acres or so for permanent pasture for horses. All replies confidential to Bin CD, P. O. Box 787, Bishop, Ca. 93514.
AL-29-tfx

Horseshoeing by Leon Campbell, phone 873-4536, evenings.
AL-10-tfc

New shipment 3" x 13' rails. Can be used for decorative or livestock fencing. Call 873-4659, Bishop anytime.
AL-40-tfx

REGISTERED YEARLING SUFFOLK RAM, Proven sire, championship bloodlines, will sire excellent meat type lambs. Call 873-4659, Bishop.
AL-19-tfx

ALFALFA OAT HAY—For sale. 1978 hay first cutting. $45 and $60 per ton. This hay is not weed-free. Butterworth Ranch, Olancha. Tel. 764-2215.
AL-24-tfc

Bay Mare—4 yrs. Has Appaloosa PC papers. Well started in Western Pleasure. A steal at $300.00, Tonopah, 482-3442.
AL-24-3tp

Male Yorky, 2 yrs. old, A.K.C. reg. $40. Call Tommy 873-6843 after 9 p.m.
AL-25-3tp

PUREBRED ARABIAN—Flashy yearling Chestnut gelding $750.00. Circle W Arabians, Rocking K, Bishop 873-5478 evenings.
AL-25-3tp

Grain fed butcher lamb $85.00. Bishop. Call 873-5354.
AL-25-3tp

FOR SALE: FOX'S RED BUCK. Registered, chestnut, 3 yr. old Stallion. Sire: Doit's Red Boy of Doit My Way. Dam: Barnard's Buck or Buck Trey. Excellent disposition and conformation. Pleasure, rope, hunt and show. $1,000.00 firm. Call (714) 876-5908 for appointment. Sheryl Hill.
AL-24-3tp

Six year old sorrel mare. Gentle but spirited. Has been used or gymkhana. $400.00. 872-6531 or 873-3404.
AL-25-3tp

Two horses: Roan Gelding and a Chestnut mare, 2 saddles and tack, older type horse trailer. All for $1,500.00 firm. After 6 p.m. 873-7489.
AL-25-3tp

For Sale: Black pony with saddle and bridle, $140.00. Phone 873-4431 or 873-6193.
AL-25-3tp

Alfalfa hay for sale, $60/ton, Chalfant Valley, 873-5015.
AL-26-3tp

CLEAN ALFALFA HAY for sale in Bishop, 873-3748 or 872-6591.
AL-26-3tp

3 yr. old quarter horse gelding, $350.00. Telephone 938-2104 after 6:00 p.m.
AL-26-1tp

• Animals & Livestock—

Wanted to buy, any breed of a giant rabbit (female). Call 873-3828.
AL-26-1tp

Reg. ½ Arabian 4 yr. old filly. Good riding horse, $700.00. 873-7652.
AL-26-3tp

Free kittens. Fluffy bundles of love. Need homes. 873-4827.
AL-26-3tp

AQHA mare — Excellent blood lines. Call 873-5922.
AL-26-3tp

FREE—Kittens, 8 weeks old—Call 873-6954.
AL-26-1tp

Australian Shepard, playful, devoted, must have new home—no room. Wonderful pet/worker, 938-2366 anytime.
AL-26-1tp

Good summer feed & winter bedding. Oat hay, $2.50 per bale or 20 bale ton for $45.00. Must have your orders by July 1st. Call 873-5314 days or 387-2785 evenings.
AL-26-1tp

Corral space—room in ½ acre corral for a gentle, friendly horse, running stream. J. Chesbro, Crowley Lake, 935-4218, evenings.
AL-26-2tp

Eight year old quarter horse, good blood line, $300. Call 935-4409 after 6 p.m. Crowley.
AL-26-3tr

• Wanted—

Couple seek ranch/farm caretaker position. Reply L. J. Slater Grizzly Flats, CA. 95636. (916) 622-9165.
W-25-3tc

Will buy or lease 10 acres or so for permanent pasture for horses. All replies confidential to Bin CD, P. O. Box 787, Bishop, Ca. 93514.
W-46-tfx

WANTED — Used desks, metal shelving or filing cabinets, Chalfant Press, 873-3535.
W-45-tfx

Tilt bed trailer for tractor. Call 873-4659.
W-1-tfx

Long time Mammoth resident wants to rent or caretake cabin in Old Mammoth or Lake Basin. Reliable, references available, willing to caretake and do maintenance. Call 934-8521 or 934-2300 Mammoth. Ask for Dave 9—5 p.m. M-F.
W-18-tfx

Going on Vacation? Reliable person to care for your home, premises — References, 873-6587 or write Box 481, Bishop Ca. 93514.
W-24-3tp

• Auto & Trucks—

GREAT BUY!

1975 Dodge Van. Custom interior, custom design paint. Really Clean. Call for more information.

938-2724

AT-21-tfc

'67 Chevy pick-up. Needs motor overhaul, $600.00 after 5:00. 873-3390.
AT-24-3tp

1969 Mustang Mach I, 351 W, 4 spd., new engine, Mags, excellent condition, call 873-7757, Bishop.
AT-24-3tp

1975 Audi Fox. 4 door. Excellent condition. Low mileage, AM-FM radio, $3195. Call 873-4669 after 4 p.m.
AT-25-3tp

1975 Ford Pinto SW, air conditioning, 4 speed, luggage rack, low mileage, $2900.00. Phone 873-4271 after five, 938-2790.
AT-24-tfc

77-CJ5 JEEP for sale. Like New. Low mileage, chrome wheels, big tires. 6 cyl. engine, $5,500. Lone Pine, 876-5930.
AT-24-3tp

'60 Ford ½ ton pick-up, long bed, $300 or best offer, 873-6654, 637 Home St.
AT-24-3tp

'67 Mercury, fully rebuilt 410 engine. Sell with or without car. Will replace Ford 360 or 390 engine, $695.00. 873-6937.
AT-24-3tp

1974 Datsun 260Z, good condition, tape deck, air cond., and louvered windows, 934-6168, Mammoth.
AT-24-3tp

'73 Dodge ½ ton pickup, 4 x 4, automatic, dual exhaust, power brakes .Good condition, very clean, $4,200.00. 873-5727.
AT-24-3tp

1976 Honda Wagon, $3200 or best offer, 873-4736.
AT-24-3tp

FOR SALE—1966 Plymouth Valient Slant Six. Good condition, new shocks, new brakes, new tires, $750.00. Call 873-5958.
AT-20-tfx

1972 Datsun 1200 CC, 2 dr. cpe. Bargain. Call 873-5722.
AT-24-3tp

• Auto & Trucks—

Old '56 Chevy tow truck, V-8, 4 speed, push bumper, $150. 934-2639, Mammoth.
AT-26-3tp

'66 VW Squareback, needs engine and other work, $125. 934-2639, Mammoth.
AT-26-3tp

'65 Mustang, one side wrecked, engine and running gear OK. $300. 934-2639, Mammoth.
AT-26-3tp

'71 Pinto, rolled, engine and trans. OK. $300. 934-2639, Mammoth.
AT-26-3tp

'64, 4 x 4 International Travelall, needs work, $350. 934-2639, Mammoth.
AT-26-3tp

1975 Six-Pac cabover camper. Fits small pick-up, like new, 336 May St. 873-7646.
AT-23-3tp

WANTED: Pickup truck, older model, under $1000. Have cash. 873-4313.
AT-25-3tp

1974 Chev Camaro. A/C, P/S, P/B. $3,600. Call in evenings 934-3473, Mammoth.
AT-25-3tp

'71 Ford Maverick — V-8, automatic, P.S. and P.B. Great condition. 934-8213 or 873-5512.
AT-25-3tp

1943 four wheel drive Jeep. New engine and in excellent condition, $1100.00. Call 934-6549.
AT-26-3tp

1977 Toyota Corona station wagon, A/C, AM/FM stereo 8-track, P/S, 5-speed trans. $5,000.00. Call 873-6410 after 6:00 p.m. or call 873-7461.
AT-26-3tp

1969 Chev. Van, automatic, good condition. AM/FM tape deck, CB unit, carpeted. Evenings, 872-6141.
AT-26-1tp

For Sale: M.B. 1970 220D, New engine, AC, $4500 or best offer. 872-2821.
AT-26-3tp

1976 V.W. Bus, radio, tape deck, new steel belted radial tires, excellent condition, $4400 or best offer, 872-2821.
AT-26-3tp

• Auto & Trucks—

1975 Chevy Caprice Estate Wagon, 350 cu. in., P.S., P/Disc brakes, auto. window and door locks, steel belted tires, air/-cond., tilt-steering wheel, & top luggage rack, $4195.00. 873-6404.
AT-24-3tp

For Sale: One ton Ford truck, 1966 model. Complete rebuilt motor with less than 1,000 miles on it. Six good tires, 10 foot stock bed with loading ramp, clean. Phone 647-6498, Lee Vining, Calif.
AT-21-6tp

1971 Ford F-250 camper special ¾ ton pickup, A.T., P.S., R & H, Trans. Oil Cooler with 8½' Kamp King Camper with side dinette roof luggage rack, 2 spares w/snow tires, excellent condition, $3,300.00 complete; 1964 Ford Falcon Sprite V-8, $300.00.
AT-24-3tp

For Sale, '67 VW Karmann Ghia, good economy car, newly rebuilt, 1800 CC. $1400 or best offer. Call 873-6394, days only, 873-6298 after 6 p.m.
AT-23-tfc

Sleek chrome, smoked-glass and orange dining set. Seats four, $300. Kenmore zig-zag sewing machine with carrying case, $50. Call 873-7001 anytime.
AT-24-3tp

1970 ¾ ton Ford P/U, 360 V8 engine, 4 speed transmission, power steering, power brakes, extra gas tank, radio and heater, sliding rear window. Needs some work. Lic. paid thru Feb. 1979. $1800.00. Call 873-3141 after 6 p.m.
AT-25-3tp

'76 Toyota Celica Liftback G.T. AM-FM 8-track, air, 5 speed, silver w/black int., sunshade, 21,000 mi. Always garaged, like new cond. Asking $4800.00. 935-4264 after 4:00 p.m.
AT-26-3tp

MUFFLERS
Dual Exhausts

- All makes and models
- Customized installation
- Free inspection
- Professionally trained personnel

PERRY MOTORS
310 S. Main
Ph. 872-4141

DEPENDABLE SALES, SERVICE ☆ DEPENDABLE SALES, SERVICE ☆ DEPENDABLE SALES, SERVICE ☆

CHRYSLER
Plymouth
Dodge Trucks

LUTHER MOTORS

380 South Main, Bishop

Plymouth SERVICE

TWO 1978 DRIVER TRAINING CARS LOW MILEAGE . . .FACTORY WARRANTY

1978 PLYMOUTH VOLARE 166833 **$5560**

1978 DODGE ASPEN 167938 **$5900**

USED CARS-AS-IS-$995 SALE

1971 PLYMOUTH SATELITE. 848EBG **$995**

1970 FORD LTD 100968 **$995**

1972 DODGE CORONET . 205684 **$995**

1972 DODGE POLARA. . . 26329 **$995**

1961 CHEVY VAN 114602 **$995**

1971 VW BUG 05212 **$995**

1969 DATSUN NISSAN PATROL L6026806 **$2395**

24-HOUR TOWING SERVICE

LUTHER MOTORS, INC.
380 So. Main Street, Bishop, CA 93514
873-4234

GOODYEAR TIRE DEALER

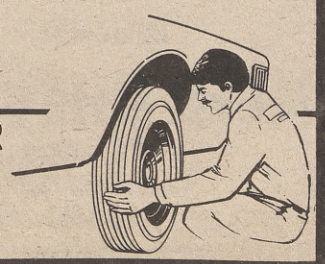

DEPENDABLE SALES, SERVICE ☆ DEPENDABLE SALES, SERVICE ☆ DEPENDABLE SALES, SERVICE ☆

• Auto & Trucks—

1966 Rambler Ambassador wagon rebuilt trans., air shocks. Make offer. Available after July 3. Call 387-2428 after 7 p.m.
AT-26-1tp

For Sale or Trade: 1974 Buick Riviera, loaded, excellent condition, $3,000.00 or trade for 1974-75-76 or 1977 Bronco. We will add cash for difference. 873-3303.
AT-26-3tp

International Travelall, 1966, 4 x 4, 40,000 miles. Good rubber. Electric winch, $1850. 873-4824 eves.
AT-26-3tp

1977 Dodge Aspen Wagon, 318 V-8, auto. trans., power steering, air, AM-FM radio, cruise control, luggage rack, 20,000 mi., $4795, clean, 873-3484.
AT-26-3tp

1975 Audi 100 LS, 4 door, air, AM-FM, cass, excellent condition, call 873-3980 day, 873-6027 evenings.
AT-26-3tp

1970 Chevy Camaro, P/S, P/B, A/C, new tires, excellent condition, $1,500. Call 873-7769 after 5 p.m.
AT-26-tfx

1977 Honda Accord, silver, 16,000 miles, excellent condition, $5400. 934-2861 eves. or leave message.
AT-26-1tp

1962 F-100 Ford Pickup, long-bed, 4 speed trans., 3 gas tanks, overload springs, very sharp, $850.00 or best offer. Call 878-2555.
AT-26-3tp

1972 Blazar $2800.00 or make offer. Mag wheels, AM-FM radio. 873-5797.
AT-25-3tp

69 VW, sq. back, rebuilt eng., new tires, asking $900.00. All offers considered. 873-6844.
AT-25-3tp

8' Ford Fiberglass camper shell, $300. Call 873-5760 after 5 p.m. or weekends.
AT-25-3tp

• Auto & Trucks—

1967 Ford ½ ton Pickup. 8 ft. Cab-over camper. Auxiliary gas tank. Dual Battery System. $2800.00. Ron Salley, 192 Kellogg 876-5970.
AT-25-3tp

1971 Toyota Corona MKII Wagon. New tires, brakes, battery, $1,275 648-7293.
AT-25-3tp

1973 Ford Torino wagon, one owner car, steel belted radial tires, cassette and C/B, runs good, $900 or best offer. Call 934-2653.
AT-25-3tp

1972 Fiat 128 $600.00. 1964 GMC pickup $750.00. Ask for Anne Bay 934-2505, Mammoth.
AT-25-3tp

1958 Chevy pickup, short bed, new paint, tires, and chrome rims, also new upholstery $1500 firm. 873-7489 after 6:00 p.m.
AT-25-3tp

1975 AMC Pacer, low mileage, air, auto trans. Below low book, $1995.00, 873-6886 after 5:00.
AT-25-3tp

1972 Mustang, 6 cyl. Very good condition. 387-2342, $2250.
AT-25-3tp

1970 Dodge pickup truck, 6 cyl., 3-speed trans., excellent mileage, 70K miles. $1650 or best offer. 934-2958 or 934-2257, Mammoth.
AT-26-3tp

1973 Dodge Power Wagon, ¾ ton crew cab pickup, p/s, p/b, heat, air, am-fm, $4,200. 934-3719, Mammoth.
AT-26-3tp

70 VW Van—Clean, new overhaul, carpeted (use as camper); new brakes, $1400. P.O. Bx. 1355. Mammoth
AT-26-1tp

• Too Late to Classify

LOVELY 2 BEDROOM APARTMENT. Carpet, Drapes. Sorry, no kids or pets. 873-7367 or 873-7109.
FR-26-3tp

• Personal—

ALCOHOLICS ANONYMOUS
Bishop: Saturdays, 8:30 p.m. Open meeting, Thursday, 8:00 p.m. Closed meeting, St. Timothy's, 700 Hobson St., Tues. night closed meeting, 8:00 o'clock, 287 Willow St., Bishop. Phone 873-6700.
P-35-tfc

Help on Alcoholism

Do you or a member of your family have a problem with alchol? If so, and you want help, contact the Inyo County Alcoholism Centers for free information or counseling: Bishop, 287 Willow. Phone: 873-7156. Facilities are open from 9 a.m. to 5 p.m. Monday thru Friday. 9—5, Sat.
P-50-tfx

Alcoholics Anonymous — Lone Pine Town Hall Thursday 7:30 p.m., Sunday 10 a.m.
P-9-27tp

Al-Anon, Alateen Family Groups, Al-Anon Tues., 8 p.m., Alateen Monday 7 p.m., 287 Willow St., Bishop. Ph. 873-6700.
P-25-6tp

AL-ANON—Lone Pine. Tues. 8 p.m. and Sunday, 3 p.m. Church at Lakeview and Post, Box 824, 876-4179.
P-24-12tp

Looking for marriage minded woman with tractor. If interested send picture of tractor to Dan Boyd, Barlow and Underwood, Bishop, CA.
P-25-3tp

• Boats—

14 ft. Glass-par ski or fishing boat, 65 H.P. Mercury, plus trailer, $900. 876-5487.
B-25-3tp

19 ft. Hydroswift boat. Day cabin. 75 h.p. Johnson. 14 h.p. Scott. American Trailer. 934-3872, Mammoth.
B-25-3tp

CANOE RENTALS—Call Bishop Vacation Trailer Rentals, 873-5080.
B-26-9tp

Ideal Ssytem of simplified bookkeeping for all types of businesses, post binders, ledger sheets, storage binders plus many other accounting needs can be found at Chalfant Press.

Entries sought for annual fair kids' day events

Mother's Day is celebrated in May, Father's Day in June and in Bishop Kid's Day is celebrated on July 20, with an annual Kid's Day Parade and Games Day.

The parade is the opening event of the Tri County Fair and kids of all ages can enter. There are eight different parade entry categories with trophies going to 1st, 2nd and 3rd place winners.

Build a float, decorate your bike, pull your pet or ride your horse or mule — there are lots of ways to be a part of this year's Kid's Day Parade. The theme for this year's parade and Tri County Fair is "The Best In The State For '78".

For ages 6 to 12, there's excitement and fun awaiting at the Kids Day Games which will be held at the Fairgrounds main arena at 6 p.m. on July 20th.

Youngsters may take part in the three legged race, watermelon and pie eating contest or the egg toss. All games promise fun and excitement and kids may win cash prizes as a winner in any of the events played.

Entry blanks for the Parade and Kids Day Games are necessary and may be obtained at the following locations: Bishop Fairgrounds office, Bishop Chamber of Commerce, Bishop Police Station, Big Pine Country Kitchen Cafe, Independence-Inyo County Sheriffs Office, Lone Pine-Chamber of Commerce, and Mammoth Lakes Chamber of Commerce.

The deadline for submitting entry blanks is Friday, July 14, at the above locations.

From the Files

TO REMOVE SNOWSHEDS

The snowsheds along the Southern Pacific road over the mountains are to be torn down, according to a recent report. Due to the enormous cost of fire protection and maintenance, engineers for the railroad have advised their removal.

The insurance alone on these structures approximates nearly $60,000 per year. In addition three fire fighting trains are kept at convenient points ready to be called out in case of a conflagration. These trains are completely manned and the steam pressure is kept up so the trains may be ready to start out at any minute. Not only is the payroll of the crews on these trains to be considered, but the equipment, locomotives and cars, are a dead loss.

The sheds are of value to the railroad only about three months per year but they must be maintained throughout the entire year. The fire trains must be on duty throughout the year.

After a study of the conditions of the winter storms in the mountains covering a period of many years it has been decided that not more than three rotary plows can be purchased and they will be sufficient in keeping the right of way clear even in the heaviest storms. They will be kept in service during the winter and will move constantly during the storms and the periods of drifting that follows the storms. With the use of the rotaries it is thought that the line can easily be kept open. The work will be started at once.

BROOKS
FLOOR COVERING
Carpeting — Linoleum — Tile
PH. 872-7811
"Oldest exclusive floor covering store in the valley"
Across from the Hi School
362 N. Fowler, Bishop

HAL LOCKWOOD
ELECTROLUX
VACUUM CLEANERS
- Tank Type — Uprights
- Combination Types
- Shampooers-Polishers
- In Stock — All Models
Supplies & Parts

AUTHORIZED SALES & SERVICE FOR INYO-MONO AREA
PH. 873-3870
563 N. Warren St., Bishop

MILLER CHEVROLET
Are You Tired of Paying Ridiculous(ly) High Prices for Your Transportation Needs?

Immediate delivery:
1978 Z28 Camaro
1978 Rally Sport Camaro
1978 El Camino
1978 Chevy Van (long wheel base)
1978 Malibu Station Wagon
1978 Pick-Up ¾ ton 4 x 4
1978 Chevette 4 Dr. Economy Champ

Drastically Reduced for 4th of July!!
Fully Self Contained 19' Nomad Sleeps 6
22' Nomad Sleeps 6
32' Fifth Wheel

1973 FORD LTD CPE . . . . . ONLY $1999
Clean and loaded with extras. Low miles. Lic. No. 255GVU

1972 FORD BROUGHAM SEDAN ONLY $1499
Nice, loaded with extras. Lic No. 2J66N117609

1974 CHEVROLET $2495
Four door, hard top. Air conditioning, clean. One owner car. No. 532LXW

1973 CHEVROLET ½ TON PICKUP ONLY $1650
A do-it-yourself. Runs good. Needs some work. Sold in as-is condition. No. 70425W

1976 CHEVROLET ½ TON. $3895
3 speed, 6 cylinder. Like new. See this before you buy. No. 1B81481

1970 CHEVROLET ½ TON PICKUP . . $1399
V-8, 4 speed, runs good. No. 86133G

1969 CHEVROLET SUPERSPORT MALIBU $499
As-is special. 4 speed, V-8. No. 36874

Remember
MILLER CHEVROLET
1935 S. Main
Lone Pine, Calif.
876-5551

SUMMER *Car Sellabration* SALE!

1974 AMC HORNET WAGON Local owner, priced to sell right now. Lic. 385KFD
ONLY $1395

1975 CHEVROLET MALIBU WAGON 9 PASS Power steering, power brakes, air cond., Previously sold by this agency. Lic. 688MVB
ONLY $2795

1974 CHEVROLET 9 PASS WAGON Polar white, automatic, air cond., power steering, roof rack, wonderful family car. Lic. 370 LEB
ONLY $2895

1975 CADILLAC COUPE DE VILLE. Antique silver, power windows, power seats, power door locks, automatic temperature control, cruise control, am/fm stereo. Lic. 216MNV
ONLY $6195

1976 FORD TORINO 9 PASS Automatic, power steering, air conditioning, power brakes. Priced to sell this week. Lic. 137808
ONLY $3995

The following extra clean vehicles are also available

1969 FORD RANCHERO. This is one of those hard to find models. Ready to drive. Lic. 765 69E
ONLY $2495

1977 DATSUN PICKUP, long bed, jet white, camper shell, am/fm stereo tape. Sold here new. Lic. 1H75 997
ONLY $4395

1976 OLDS CUTLASS Salon hardtop. This is an extra jazzy model. Brocade tan, vinyl top, automatic, power steering, really nice. Lic. 374 PCG
ONLY $5195

1974 DATSUN 610 WAGON. Automatic, new paint, A1 condition. Drive today. Lic. 102KRZ
ONLY $1995

1974 DATSUN 210 HATCHBACK. Wood green, four speed, air conditioning. Lic. 584LRL
ONLY $2895

1975 VEGA HATCHBACK, maroon, automatic, only 16,753 miles. Lic. 913 LXO
ONLY $2795

1974 DODGE CHALLENGER Carolina blue, four speed, this baby really rolls. Lic. 226 437.
ONLY $2795

1975 CHEVROLET CUSTOM IMPALA COUPE. Flaming red, pin stripe, custom interior, air cond. Only 13,566 miles Lic. 360 RHD
ONLY $3795

1975 FIAT TWO DOOR. Polar White, maroon vinyl top. Four speed, extra nice. Only 14,461 miles. Lic. 844NKX
ONLY $3895

1975 VW RABBIT Mellow yellow, four speed, radio. Want something with some zip? Try this. Lic. 753NPF
ONLY $2895

1976 OLDS CUTLASS SUPREME four door hardtop, power windows, automatic, air cond. Luxurious white. Lic. 482 PHG
ONLY $4195

1973 CADILLAC COUPE DE VILLE, silver, custom interior, cruise control, very, very clean for that extra discriminating buyer. Lic. 505 GWN
ONLY $3895

1970 CHEVROLET FOUR DOOR SEDAN. New paint and runs like new. Lic. ZXH 913 ONLY $1495

VIRGIL OYLER MOTORS
NOW TWO LOCATIONS TO SERVE YOU
402 S. Main (Phone 873-3515) — 462 N. Main Bishop

Typewriter keys clean up quickly with convenient SCOTCH TYPEWRITER CLEANER. Also available is STAR plastic type cleaner or SABENE TYPEWRITER CLEANER. All at Chalfant Press.

STATEMENT OF ABANDONMENT OF USE OF FICTITIOUS BUSINESS NAME

The following persons have abandoned the use of the fictitious business name Bishop Feed and Supply at 1674 N. Sierra Hwy., Bishop, CA 93514.

The fictitious business name referred to above was filed in County on May 1975.

Edward S. Cruz
Rt 4 Bx 15
Bishop, CA 93514
Wm L. Beaver
Rt 4 Bx 15
Bishop, CA 93514
E. Sterling Cruz
1267 Greenmoor
San Jose, CA 95124

This business was conducted by a partnership.

Signed: Edward S. Cruz

This statement was filed with the County Clerk of Inyo County on June 21, 1978.

(IR: June 29; July 6, 13, 20, 1978-611c)

SUPERIOR COURT OF CALIFORNIA, COUNTY OF INYO
No. 4781
NOTICE TO CREDITORS

Estate of
REAL J. GOULET, aka
REAL GOULET,
Deceased.

NOTICE IS HEREBY GIVEN to the creditors of the above-named decedent that all persons having claims against the said decedent are required to file them, with the necessary vouchers, in the office of the Clerk of the above-entitled Court or to present them, with the necessary vouchers to the undersigned at the office of SMITH, BUCHANAN & SMITH, Attorneys at Law, 459 West Line Street, or P. O. Box 846, Bishop, Inyo County, California 93514, which is the place of business of the undersigned in all matters pertaining to the estate of said decedent, within four months after the first publication of this notice.

Dated: June 1, 1978

LAUREL ALETA DUNN
Executor of the Will of
the above-named Decedent

(IR: June 8, 15, 22, 29, 1978-535c)

NOTICE OF PUBLIC HEARING "POSSIBLE USES OF REVENUE SHARING FUNDS"

NOTICE: Citizens of Bishop are hereby advised that a hearing will be held in the Council Chambers in the Clark Wing of City Hall, 301 West Line Street, Bishop at 7:30 P.M. on Tuesday, July 11th, 1978 to consider the proposed uses of Revenue Sharing Funds in the amount of $76,000 from current year allocations and some $67,800 anticipated to be received during the 1978-79 Fiscal Year. This hearing will be held before the City Administrator of the City of Bishop and explanations will be given as to the proposed use of funds.

Citizens of Bishop attending the Public Hearing shall have the right to provide written and oral comments and suggestions with respect to possible use of the entitlement funds.

A subsequent hearing will be held before the City Council of the City of Bishop prior to final approval of the Revenue Sharing Budget for the City of Bishop.

James B. Turner
City Administrator

(IR: June 29, 1978-616c)

NOTICE INVITING BIDS CONSTRUCTION OF AND PROVISION FOR TRANSLATOR SERVICE FOR THE COMMUNITIES OF TECOPA AND SHOSHONE, CALIFORNIA

Notice is hereby given that the Department of Public Works will receive sealed bids at the Office of the Director of Public Works in the Inyo County Courthouse, Independence, California until 10:00 o'clock A.M. on July 21, 1978, for the construction of a television translator system to serve the communities of Tecopa and Shoshone, California, at which time and place said bids will be publicly opened and declared for furnishing all necessary labor, tools and materials, appliances and equipment for doing the aforesaid work in accordance with "Plans and Specifications" therefore. "Plans and Specifications" and proposal (bid) forms for bidding this project can be obtained at the Office of Public Works, Inyo County Courthouse, 168 N. Edwards Street, Independence, California 93526.

This Contract will be subject to the minimum wage rates and the Equal Employment Opportunity and Affirmative Action laws, as set forth in the various legal codes of the State of California, said codes and wage rates being on file in the above said office of the Director of Public Works.

Each bid must be accompanied by a bond, cash or certified check of the bidder and approved by the Owner (County of Inyo) in the amount of ten percent (10%) of the bid. Such security will be returned to all except the low bidder or to that bidder to whom the Contract is to be awarded promptly after the owner has made such determination.

The Director of Public Works reserves the right at any stage of these proceedings to reject all bids and return all deposits accompanying said bids.

Robert W. Fisher, Director
Department of Public Works

(IR: June 29; July 6, 13, 20, 1978-618c)

FICTITIOUS BUSINESS NAME STATEMENT

THE FOLLOWING PERSONS ARE DOING BUSINESS AS: HIGH SIERRA COMMUNICATIONS, 174 Line Street, Bishop, California 93514

Melvin L. Lindsey
P. O. Box 1266
Bishop, California 93514
Sharon A. Lindsey
P. O. Box 1266
Bishop, California 93514

This business is conducted by an individual.

Signed Melvin L. Lindsey

This statement was filed with the County Clerk of Inyo County on June 2, 1978.

(IR: June 15, 22, 29; July 6, 1978-565c)

CERTIFICATE OF ABANDONMENT OF FICTITIOUS NAME

It is hereby certified that the undersigned ceased transacting business under the below listed fictitious name, in the County of Inyo, State of California, on June 1, 1978 and said fictitious name is hereby abandoned: HIGH SIERRA MOBILE FONE, 454 Grandview Drive, Bishop, California 93514.

J. Terry Downey
454 Grandview Drive
Bishop, California 93514
David Walizer
1480 Lazy-A Drive
Bishop, California 93514

(IR:June 22, 29; July 6, 13, 1978-594c)

SUPERIOR COURT OF THE STATE OF CALIFORNIA FOR THE COUNTY OF INYO
No. 4779

Estate of ROBERT A. WHITE,
a.k.a. ROBERT ANDREW WHITE,
a.k.a. ROBERT WHITE,
a.k.a. BOB WHITE, Deceased.

NOTICE TO CREDITORS

NOTICE IS HEREBY GIVEN to the creditors of the above named decedent that all persons having claims against the said decedent are required to file them, with the necessary vouchers, in the office of the clerk of the above entitled court, or to present them, with the necesssary vouchers, to the undersigned at the office of JUDSON M. WAUGH, Attorney at Law, 130 Short St., Bishop, Inyo County Calif. 93514, which is the place of business of the undersigned in all matters pertaining to the estate of said decedent, within four months after the first publication of this notice.

Dated June 2nd, 1978.

SHIRLEY J. WHITE,
as Executrix
of the Will of the
above named decedent.

(IR: June 8, 15, 22, 29, 1978-543c)

BEFORE THE PUBLIC UTILITIES COMMISSION OF THE STATE OF CALIFORNIA
O.I.I. No. 5
Application No. 57465

Investigation on the Commission's own motion into the telephone directory advertising rates, charges, contracts, rules, practices, and service of THE PACIFIC TELEPHONE AND TELEGRAPH COMPANY and of ALL TELEPHONE CORPORATIONS listed in Appendix A, attached hereto.

Application of THE PACIFIC TELEPHONE AND TELEGRAPH COMPANY, a corporation, for teriff revisions and rate increases for classified directory advertising.

NOTICE OF HEARING

NOTICE IS HEREBY GIVEN that the Public Utilities Commission of the State of California has set the hearings in the above entitled matters before Administrative Law Judge O'Leary as follows:

San Francisco - Tuesday, June 27, 28, 29, 30, 1978 at 9:30 a.m. in the Commission Courtroom, State Building, 350 McAllister Street

The following dates are for public witness testimony.

San Francisco - Thursday, July 6, 1978 at 9:30 a.m. in the Commission Courtroom, State Building, 350 McAllister Street

San Diego - Monday, July 10, 1978 at 10:00 a.m. in the Auditorium, Room B - 109 State Building, 1350 Front Street

Los Angeles - Wednesday, July 12, 1978 at 9:30 a.m. in the Commission Courtroom, State Office Building, 107 South Broadway

Sacramento - Thursday, July 27, 1978 at 10:00 a.m. in the Large Board Room, Department of Transportation 1120 "N" Street

at which time and place respondents, applicant, protestants, and interested parties may appear and be heard.

The Company's proposed rates would become effective in various California counties and municipal corporations, including the County of Inyo, for directories published after grant of authority therefor by the California Public Utilities Commission.

A copy of the application may be inspected by any interested person in the office of the Pacific Telephone and Telegraph Company at 3580 Orange Street, Riverside, California and in the offices of the Public Utilities Commission of the State of California, Fifth Floor, State Building, Civic Center, San Francisco, California, and State Office Building, 107 South Broadway, Los Angeles, California.

BY ORDER OF THE PUBLIC UTILITIES COMMISSION. Dated at San Francisco, this 1st day of May, 1978.

Phillip E. Blecher
Executive Director
Public Utilities Commission
of the State of California

(IR: June 15, 22, 29; July 6, 1978-563c)

CERTIFICATE OF ABANDONMENT OF FICTITIOUS NAME (c. c. 24691)

It is hereby certified that the undersigned ceased transacting business under the below listed fictitious name, in the County of San Diego, State of California, on June 1, 1978 and said fictitious name is hereby abandoned:

HIGH SIERRA COMMUNICATIONS
454 Grandview Drive,
Bishop, California
J. TERRY DOWNEY
454 Grandview Drive,
Bishop, California

(IR: June 15, 22, 29; July 6, 1978-566c)

NOTICE INVITING BIDS CONSTRUCTION OF A SENIOR CITIZENS RECREATION AND ACTIVITY CENTER IN THE CITY OF BISHOP

Notice is hereby given that the Department of Public Works will receive sealed bids at the Office of the Director of Public Works in the Inyo County Courthouse, Independence, CA until 10 o'clock a.m. on July 14, 1978 for the construction of a Senior Citizens Recreation and Activity center in the City of Bishop, Calif., at which time and place they will be publicly opened and declared for furnishing all necessary labor, tools and materials, appliances and equipment for doing the aforesaid work in accordance with "PLANS AND SPECIFICATIONS" therefore.

"Plans and Specifications" and proposal "bid" forms for bidding this project can be obtained at the office of Public Works, Inyo County courthouse, 168 N. Edwards St., Indeendence, Ca. 93526.

This CONTRACT will be subject to the minimum wage rates and the equal employment opportunity and affirmative action laws, as set forth in the various legal codes of the State of Calif., said codes and wage rates being on file in the above said office of the Director of Public Works. The Director of Public Works reserves the right at any stage of these proceeding to reject all bids.

Robert W. Fisher, Director
Dept. of Public Works

(IR: June 29; July 6, 13, 1978-619c)

ORDINANCE NO. 344 AN ORDINANCE AMENDING ORDINANCE NO. 339 MODIFYING THE BUDGET PROCEDURE FOR THE ADOPTION OF THE COUNTY BUDGET FOR THE FISCAL YEAR 1978-79

The Board of Supervisors of the County of Inyo, State of California, do ordain that Ordinance No. 339 shall be amended to read as follows:

SECTION I. Section 3.04.040 of the Inyo County Code; and Section IV of Ordinance 219 is hereby amended to read as follows:

3.04.040 Hearing and Adoption. On or before August 10, 1978, the Board of Supervisors shall commence public hearings regarding the increase, decrease, or omission of any item in the proposed budget or for the inclusion of any additional items. On or before the 20th day of August, 1978, the Board of Supervisors shall hold the final public hearing on the budget and by resolution shall adopt the budget as finally determined as required by Government Code Section 29080 through 29093.

SECTION III. This Ordinance shall take effect and be in full force and effect, except as herein limited, thirty (30) days after its adoption hereof, this Ordinance shall be published for one week in a newspaper of general circulation printed and published in the County of Inyo, State of California. The ex-officio Clerk of the Board is hereby instructed and ordered to so publish this Ordinance together with the names of the Board voting for and against the same. It is the intent of this Ordinance to clarify and restate the intent of Chapter 3.04 of the Inyo County Code and Ordinance 219.

Passed and adopted this 20th day of June, 1978.

Chairman of the Inyo County
Board of Supervisors

ATTEST: Margaret Bromley, Clerk
By Kelli Herman
Deputy

STATE OF CALIFORNIA)
) ss
COUNTY OF INYO)

I, MARGARET BROMLEY, County Clerk of the County of Inyo, State of California, and ex-officio Clerk of the Board of Supervisors of the County of Inyo, do hereby certify that the foregoing Ordinance No. 344 was passed, adopted and approved by the Board of Supervisors of the County of Inyo, State of California at a regular meeting of the Board held on the 20th day of June, 1978, at which meeting there were present Supervisors London, Muth, Engel, Johnson, and MacDonald, and the clerk, and that the said Board of Supervisors of the County of Inyo, consists of five members who were all present on the 20th day of June, 1978, and that the foregoing Ordinance was passed, adopted and approved by said Board by the following roll call vote:

AYES: Supervisors London, Muth, Engel, Johnson, and MacDonald
NOES: None
ABSENT: None

MARGARET BROMLEY
County Clerk and Ex-Officio Clerk
of the Board of Supervisors of
the County of Inyo, State of
California
By Kelli Herman
Deputy Clerk

(IR: June 29, 1978-614c)

NOTICE OF HEARING

NOTICE IS HEREBY GIVEN that the Board of Supervisors of the County of Inyo has adopted a Resolution No. 78-72 proclaiming the intent to acquire certain road easements shown on Record of Survey Maps Recorded in Book 7 pages 34 and 45 of Record of Surveys in the office of the County Recorder of said County; said road easements are more commonly known and described as N. Tumbleweed Road.

NOTICE IS FURTHER GIVEN AND IT IS SO ORDERED that on Wednesday, the 5th day of July, 1978, at the hour of 11 o'clock a.m., in the meeting room of the Board of Supervisors, at the Courthouse in the Town of Independence, County of Inyo, State of California, a public hearing will be held relative to said proposed road easement acquisition.

NOTICE IS FURTHER GIVEN that upon the conclusion of said hearing, unless good cause is shown why such an order should not be made, the said Board of Supervisors will make an order for easement acquisition.

Dated: June 13, 1978
ATTEST: MARGARET BROMLEY, CLERK
BY: Cynthia Allstead, Deputy
(IR:June 22, 29, 1978-593c)

ORDINANCE NO. 343 AN ORDINANCE OF THE COUNTY OF INYO AMENDING THE COUNTY ESTRAY ANIMAL ORDINANCE TO EXCLUDE A PORTION OF THE AREA OF THE ALABAMA HILLS THEREFROM

The Board of Supervisors of the County of Inyo, State of California, do ordain as follows:

SECTION I: Section 3 of Inyo County Ordinance 140 and Section 8.04.020 of the Inyo County Code is hereby amended by the addition of Subsection J to read as follows:

.K. All of the following described lands in the Alabama Hills:

Those portions of Sections 5, 6, 7, 8 and 9 Township 16 South, Range 36 East, M.D.M., in the County of Inyo, State of California lying within the following described Jines.

Beginning at the intersection of the westerly line of Tuttle Creek Road 80 feet wide with the northerly line of Thundercloud Lane 40 feet wide; thence easterly along said northerly line to the one quarter corner common to said Sections 5 and 6; thence easterly to the center of said Section 5; thence southerly to the northwest corner of the southwest one quarter of the southeast one quarter of said Section 5; thence easterly, southerly and westerly along the boundaries of said southwest one quarter of the southeast one quarter, to the southwest corner thereof; thence southerly along the west boundary of the northeast one quarter of the aforementioned Section 8, to the southerly line of Indian Springs Drive 60 feet wide; thence westerly along said southerly line to the westerly line of the aforementioned Tuttle Creek Road; thence northerly thereon to the point of beginning.

Together with all that portion of the aforementioned Section 9 lying with in the limits of Indian Springs Subdivision recorded in Book 2 Page 27 of Maps in the Office of the County Recorder of said County.

Also together with that portion of Indian Springs Drive, 60 feet wide bounded on the east by Indian Springs Subdivision, bounded on the west by the north, south one quarter section line of the aforementioned Section 8.

SECTION II: This ordinance shall take effect thirty (30) days after its adoption and prior to the expiration of fifteen (15) days from the passage hereof shall be published once in newspapers of general circulation printed and published in the county of Inyo, State of California, the ex-officio Clerk of the Board is hereby instructed and ordered to so publish this ordinance together with the names of the Board voting for and against the same.

Passed and approved this 20th day of June, 1978.

Richard B. McDonald, Chairman

ATTEST
Margaret Bromley, Clerk
By Kelli Herman
Deputy

STATE OF CALIFORNIA)
) ss
COUNTY OF INYO)

I, MARGARET BROMLEY, County Clerk of the County of Inyo, State of California, and ex-efficio Clerk of the Board of Supervisors of the County of Inyo, do hereby certify that the foregoing Ordinance No. 343 was passed, adopted and approved by the Board of Supervisors of the County of Inyo, State of California at a regular meeting of the Board held on the 20th day of June, 1978, at which meeting there were present Supervisors London, Muth, Engel, Johnson, and Mc-Donald and the Clerk, and that the said Board of Supervisors of the County of Inyo, consists of five members who were all present on the 20th day of June, 1978, and that the foregoing Ordinance was passed, adopted and approved by said Board by the following roll call vote:

AYES: Supervisors London, Muth, Engel, Johnson, and MacDonald
NOES: None
ABSENT: None

MARGARET BROMLEY
County Clerk and Ex-Officio Clerk
of the Board of Supervisors of
the County of Inyo, State of
California
By Kelli Herman
Deputy Clerk

(IR: June 29, 1978-613c)

FICTITIOUS BUSINESS NAME STATEMENT

THE FOLLOWING PERSONS ARE DOING BUSINESS AS: HIGH SIERRA MOBILE FONE, 174 Line Street, Bishop, California 93514

Melvin L. Lindsay
P. O. Box 1266
Bishop, California 93514
Sharon A. Lindsey
P. O. Box 1266
Bishop, California 93514

This business is conducted by an individual.

Signed Melvin L. Lindsey

This statement was filed with the County Clerk of Inyo County on June 2, 1978.

(IR: June 15, 22, 29; July 6, 1978-564c)

FICTITIOUS BUSINESS NAME STATEMENT

THE FOLLOWING PERSON IS DOING BUSINESS AS: Bishop Feed & Supply, 1674 North Sierra Highway, Bishop, California 93514.

Donald G. Sorensen
301 Vista Road
Bishop, California 93514
Irene B. Sorensen
301 Vista Road
Bishop, California 93514

This business is conducted by an individual.

Signed Donald G. Sorensen

This statement was filed with the County Clerk of Inyo County on June 21, 1978.

(IR: June 29; July 6; 13, 20, 1978-610c)

With A Phone Call You Save Time And Money By Using The Listings in This

SERVICE & BUSINESS DIRECTORY

Auto Repairing **872-219T**

We specialize in general auto repair and are equipped and have the knowledge to repair all makes. Expert repair on small motors and outboard motors. Lawn mower sharpening. Franchise dealers for Briggs-Stratton engines, Johnson Outboard Motors, Sensation Mowers, Homelite Chain Saws.

JOE'S GARAGE, 156 E. Willow St., Bishop.

Building Materials **872-6431**

See us for your building needs. We carry pumice blocks, the Modern building block for residential and commercial construction—Reinforcing steel, Riverside cement and other related needs. BISHOP BUILDING MATERIALS, 1180 N. Main at the "Y", P. O. Box 637.

Concrete, Rock, Sand and Gravel **873-7319**

Serving contractors and homeowners. Ready-mixed concrete a specialty. Radio-dispatched equipment. Over 25 years in same location. Saturday deliveries. For Free Estimates and fast, courteous service

CALL BISHOP READY-MIX 873-7319

Gardening Service **873-3134**

General Yard work, trimming, lawns, planted, clean ups. Call for free estimate after 5:30. JUAN'S GARDENING SERVICE

Insurance

369 Willow St., Bishop
872-3981
Fred D. Henke Insurance Agency

FARMERS INSURANCE GROUP
Symbol of Superior Service

REAL ESTATE **873-7138**

Baun-Pond & Associates
115 West Line Street, Bishop, California 93514

REALTOR®

FREE Street Map

FULL SERVICE OFFICE

RED CARPET®

Ready-Mix Concrete, Equip. Rental **872-6786**

Using only Bishop Creek non reactive aggregate, crushed, screened & washed sand and gravel, washed plaster sand, processed by a washer, classifier, dehydrator. Fill material, top soil. Rental of loader, dozer, grader, dump trucks. Get our prices first. Saturday delivery. HIATT SAND & GRAVEL. Plant: 906 East Line St. Office: 3590 Brookside Dr., Bishop, 6781.

Refrigeration Service **872-2751**

Prompt, Efficient Sales and Service on all Refrigeration—Carrier Air Conditioning and Frigidaire Appliances. Guaranteed service. PRIMMER'S REFRIGERATION SPECIALTIES. We sell the Best and service the rest. Walt Primmer, Prop. 151 South St., Phone 872-2751.

Roof Service **873-7079**

Your one call complete roof service—All types—New, Repair, and recover. Licensed and insured. Reasonable rates.

PETE'S ROOF SERVICE, anytime. 873-7079

Septic Tank Cleaning **873-3653**

Septic tank or cesspool cleaning by registered operators. Quick service anywhere in the area. All work guaranteed, estimates free. For information, call or write INYO-MONO SANITARY SERVICE. Ask for Greg or Bill, 2392 No. Sierra Hwy., Bishop.

Slim's Cleaning Service **873-5663**

Features the All-New "STREAMLINER CARPET CLEANING"

Dirt taken out—Not 'Scrubbed in.'
I'll Show You What I Remove
PROMPT Efficient Service

FLOOR WAXING — WINDOW WASHING — WALL WASHING

Homes A Specialty — "No Job Too Big or Too Small."

State honors EDD employee

William Lampi of the Bishop Employment Development office was one of 100 outstanding EDD

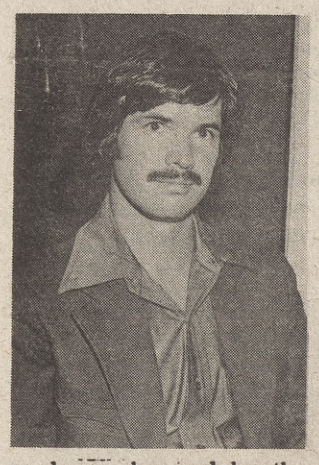

employees honored by the department in May. He was selected in a statewide competition open to some 9,000 employees.

His selection was based on a nomination submitted by EDD office manager Rich Camillieri which described his contributions to Bishop EDD operations.

Camillieri commended Lampi for consistently exceeding standards for quality and quantity of work in making determinations on eligibility of unemployment insurance claimants. According to the nomination, Lampi's outstanding attribute "is the professionalism he exhibits in conducting and controlling determinations interviews. He shows an exceptional ability to fully explain the administrative guidelines EDD is bound to uphold . . . express the department's concern for the individual's welfare even though sometimes denying unemployment benefits."

Lampi, along with the other Outstanding Employees, participated in a series of problem-solving workshops at the Outstanding Employees Conference in Burlingame.

Alcohol treatment facility ok'd

At Tuesday night's Bishop Planning Commission meeting, a six-month conditional use permit was granted to the Deepest Valley Home for the establishment of an alcohol-free treatment facility for six live-in recovering alcoholics. The home is located at 287 Willow St. The commission will review the project at the end of the six month period to determine if any problems have developed.

A request by Wheels Express Bus Charter for a conditional use permit for a bus depot at the Ponderosa Motel, a C-1 district, was denied on the basis of lack of interest. Representatives of the bus service failed to appear as scheduled. The commission's annexation committee, researching annexation and commercial development at the "Y", has suggested the entire planning commission become involved in looking into annexation. The commissioners indicated that if the go ahead is given downstream, they would want a precise development plan, over and above the normal environmental study.

Redoing your files? Chalfant Press carries file folders, file folder guides, Pendaflex hanging folders and Pendaflex hangers. Use a storage file box to make more room in your file cabinet.

AT THE PARK—First Annual Park Day is planned Sunday, July 9 in Bishop city park with the Bishop Lions Club, which is credited with starting the park, challenging Big Pine and Pine Creek Lions to a series of games around the lake. Festivities start about 1 p.m., with People Day sponsors also participating. Scott Keathley heads up the Bishop Lions Club committee. Bring your own food. The public is invited.

Games will include tug-of-war, lap sitting, snake in the grass, lemonade. Music will be provided in the gazebo. Jim Cruz is organizing the event. A practice and "warm up" session will be held in the back of the park Sunday, July 2 at 1 p.m. (photo by John Regier)

Builder would donate money to Sr. Citizens bldg.

Merv Weedman, who will be constructing a new pharmacy in the Caldwell development at Main and Yaney Sts., has asked the council to forego having him construct a 5 foot wall between his proposed building and the J Daimond Trailer Park, so the creek that runs through the property would not be hidden. He offered, if the council would relent, to donate the $4,000 to $5,000 it would cost to the Sr. Citizens bldg. fund. He said he simply didn't want to cover up a beautiful water way. The council had earlier included the 5-foot wall as part of the negative environmental finding. The council took no action, but it was suggested Weedman, J. Diamond owner Don Tatum and other principals meet to see if a resolution to the problem could be worked out.

Square Dancing

Calelectric Squares thank Big Pine Trucking (Bob Harding and Hank Clancy), Farmer Brothers Coffee (Dick and Ann Graham), Village Liquor (Kel Spangler) and Maynard Jenkins for the use of Bishop City Park for their park dance held June 17.

Calelectric Squares will be dancing with High Sierra Squares at Mammoth Lakes July 1 in the parking lot of Inyo Mono Bank from 7 to 10 p.m. with Bill Ellis calling. The Sierra Waves will have their last dance of the summer July 3 at Independence.

A new slate of officers has been elected under the leadership of Harold and Jennie Smith. All square dancers are invited to join Calelectric Squares on the first and third Saturdays and second and fourth Mondays for fun and fellowship at Plant IV.

A new class will be starting in September.

Fish and Game Calendar

June 30, Fri. (DFG) Close abalone season north of Yankee Point.

July 1, Sat. (DFG) Open rabbit hunting seasons statewide except in Los Angeles County and in southeastern Kern County and those portions of Riverside and San Bernardino counties west of Highway 395.

July 15, Sat. (DFG) Open archery deer hunting season in northern and central coast counties.

July 28, Fri. (FGC) Fish and Game Commission in Eureka. (Adoption of 1978 dove and pigeon hunting regulations.)

Aug. 1, Sun. (DFG) Close archery deer hunting season in northern and central coast counties.

Aug. 5, Sat. (DFG) Open deer hunting season in northern and central coast counties.

Open tree squirrel hunting season in Marin, Napa, Solano and Sonoma Counties, portion of Lake County.

Aug. 12, Sat. (DFG) Open archery and falconry hunting season for quail.

Aug. 25, Fri. (FGC) Fish and Game Commission meeting in Santa Rosa. (Adoption of resident game bird and waterfowl hunting regulations.)

Sept. 2, Sat. (DFG) Open archery bear hunting season.

You're in the mood to organize your addresses, business records or other information? Come see the rotary files, assorted sizes of index cards, file guides and storage files at Chalfant Press.

Now Introducing THE COLONEL'S
"It's finger lickin' good"®
COUPON SPECIALS

COUPON
CHICKEN 99¢
You get 2 Pieces of delicious Kentucky Fried Chicken, original recipe, extra crispy or new smokey style bar-be-que chicken. Your choice of hot mashed potatoes and country gravy or tangy cole slaw. And a homemade, fresh hot buttered roll. LIMIT 8 PER COUPON
Expires 7/5/78
Kentucky Fried Chicken®
1006 NO. MAIN, BISHOP 873-4635

COUPON
HAMBURGER
$1.09
¼ lb. 100% Beef, Lettuce Pickles & Special Sauce with crisp French Fries. All for $1.09
LIMIT 8 PER COUPON
Expires 7/5/78
Kentucky Fried Chicken®
1006 NO. MAIN, BISHOP 873-4635

COUPON
FISH & CHIPS
99¢
Now at Kentucky Fried Chicken, you can enjoy a delightfully different meal and save money too. For Just 99¢ you'll get a delicious unfishy H Salt Fish Fillet, crisp hot chips and Cole Slaw. It's more than tasty—it's also a $1.60 value. Expires 7/5/78
Kentucky Fried Chicken®
1006 NO. MAIN. BISHOP 873-4635

Dollar for Dollar...
You get
MORE FOR YOUR MONEY
Plenty of Convenient, Easy in, Easy out Parking
757 No. Main St.
Bishop
At
Ph. 872-8501
DELICATESSEN FROZEN FOODS
Village Liquor
ICE CREAM GROCERIES

SPECIALS FOR JUNE 29-30-JULY 1
Giant Box TIDE $1.49 49 oz.
AA Large Fresh Ranch EGGS 55¢ Doz.
6 pk. Cans Pepsi-Cola Reg.-Diet-Light $1.59
Prices Are Up! Last Chance! CIGARETTES
Reg.-King $4.49
Super King $4.59
Farmer John BACON $1.49 Lb.
Foremost ICE CREAM $1.09 ½ Gal.